16 Pages Tonight

The Portsmouth Daily Times.

16 Pages Tonight

VOLUME SEVENTEEN. PORTSMOUTH, OHIO, FRIDAY, APRIL 15, 1910 PRICE THREE CENTS.

WOMEN SORRY THEY HISSED PRES. TAFT

(By United Press.)

Washington, April 15.—Amid loud cheers the suffragist at their convention here today adopted a resolution thanking President Taft for his speech of welcome but omitting any reference to the hissing and hooting with which the delegates greeted the president's remarks last night.

Mrs. Anna Howard Shaw, the suffragist president, denied that the hissing had been done by suffragists but said:

"I did not expect to hear a cultivated gentleman say what Taft said about Hottentots. He spoke purely as a politician. he politic purely as a politician. The political parties are afraid of us. If they could use us, we would vote at the next election."

The hissing occurred when, in the course of his speech, President Taft told the suffragists of his youthful sympathy with the woman suffrage cause, which he defended back in his high school graduation oration.

Then he explained that he had, on account of his actual political experience, somewhat modified his views, and added that if any class did not care enough about the right to take part in government to participate as a whole in the exercise of political power, if it is conferred, then the danger would be that if the power should be conferred it would be exercised by the least desirable and neglected by many who would be most desirable as members of the electorate.

This did not satisfy the suffragists, and his speech was interrupted by a pronounced outburst of hisses. With the hisses were surprised cat calls. It was an embarrassing moment for the president and for the national officers who surrounded him on the platform.

President Taft's color heightened, but he did not lose his poise or betray the slightest emotion, when, with judicial deliberation, he administered a quiet but stinging rebuke to those who gave the hisses.

There was no tremor in the president's voice, when resuming his speech, his first words were: "Now, my dear ladies, you must show yourselves equal to self-government by exercising, in listening to opposing arguments, that degree of restraint without which successful self-government is impossible."

This ended the unpleasant incident.

IS TO LECTURE HERE

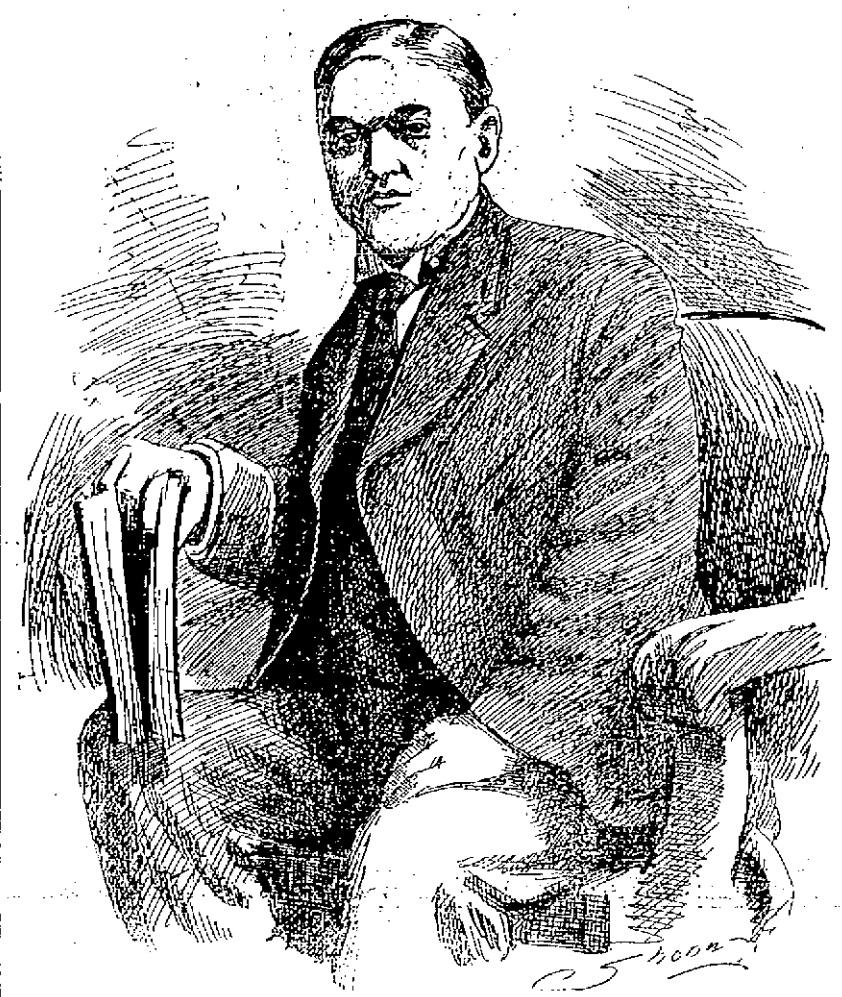

HON. JAMES ALLEN RICE

Of Canton, Ohio, who will speak at Trinity Methodist Church Sunday evening, April 24th on "Social Parasites." He is an eloquent orator.

Is Hurt In An Auto Wreck

(By United Press.)

Newark, O., April 15.—Congressman W. A. Ashbrook, his wife, his father, Wm. A. Ashbrook and Miss Ida Green were thrown from their auto on the road from here to Johnstown, their home, late yesterday, when the machine was steered over an embankment to avoid running over a large shepherd dog.

The congressman and Miss Green escaped with slight injuries. The elder Ashbrook sustained internal injuries from which it is thought he may die. The congressman's wife sustained several broken ribs, and is in a serious condition.

Wreck On Pennsy.

(By United Press.)

Newark, O., April 15.—The train of a west bound Pennsylvania freight near here this morning tied up traffic for several hours. The engine and 15 cars left the track. No one was injured.

WOMAN PLANS TO KILL HUSBAND

(By United Press.)

Chicago, April 15.—Mary Kuprina and two men were arrested here today pending a police investigation of a contract that Mrs. Kuprina is alleged to have signed with a city detective whom she thought was a doctor. In the strange contract Mrs. Kuprina agreed to pay the detective at the following rate for medicine that would kill her husband:

Five dollars when the medicine was delivered to her; $30 when it began to work, and $150 when her husband died.

Police say the woman had planned to kill her husband, get $3000 on his life, and marry another man with whom she is in love.

TWELVE DEAD, MOONSHINE IS BLAMED

(By United Press.)

Westerly, R. I., April 15.—With 12 persons dead, supposedly from moonshine whisky, three of whom died within the last 24 hours, state and local police today are searching the Italian quarters for trace of persons who have compounded the poisonous liquor, which is made largely from wood alcohol.

Joe Frantz's force of men were off Friday on account of rain. They have been cleaning alleys in the East End.

COL. ROOSEVELT IS NOW IN VIENNA

(By Associated Press.)

Vienna, April 15.—Colonel Roosevelt and his son Kermit arrived here this morning. The former President was met at the railroad station by Herr Von Mueller, principal secretary of the foreign office representing the Austrian government, American Ambassador Kerns and Baron Von Hengelmueller Von Hengervar, Austro-Hungarian Ambassador at Washington. Roosevelt and Kerns entered a carriage and were driven to the Hotel Kranz.

There was great confusion among the members of the reception on the committee when the party arrived at the hotel to find that no rooms had been reserved for them. The mistake was quickly remedied however, and Roosevelt spent two hours going over his mail.

Roosevelt today barred the correspondent of the Paris Herald from his party because that paper persists in quoting him in saying that he will be a candidate for the presidency on his return to America.

The Colonel received a special invitation today to attend a big aviation meeting at Nice, France.

Col. Roosevelt made an official call upon Count Von Rohrenthal, the Austro-Hungarian foreign minister. This afternoon Roosevelt was received in audience by Emperor Francis Joseph. Tonight officials of the foreign office give a dinner at which Roosevelt will be a guest of honor.

Roosevelt denied emphatically the published statement that he had agreed with Gifford Pinchot that his name might be used again in connection with the presidency.

Editor Huske Is Honored

At the meeting of the Presbytery in Jackson Wednesday Editor W. J. Huske of Wellston was elected a commissioner to the general assembly of the Presbyterian church, which meets at Atlantic City on May 19.

Percy Put It Up To Members

(By Associated Press.)

Jackson, April 15.—United States Senator LeRoy Percy will address a joint session of the Mississippi legislature today and demand a vote of confidence from the members, declaring that if the body believes his commission is tainted by fraud or corruption he will at once resign.

To Repair Mines In Illinois

(By Associated Press.)

Chicago, April 15.—An agreement was reached whereby 16,000 men, needed to install safety devices, as required by the recent legislative enactment, in 800 coal mines of Illinois, will be furnished by the United Mine Workers at a wage advance of 5.55 per cent. It is stipulated the advance is for repair work only, and is granted without prejudice to future negotiations covering the entire Illinois field.

Two Burn To Death

(By United Press.)

Morgantown, W. Va., April 15.—Luther C. Johnson and his daughter, Beatrice, aged 3, were burned to death, and his wife and son, Owen were injured by jumping from a second story window, when their home burned at Vanvorys, near here, this morning.

Battle With Strikers

(By United Press.)

Louisville, Ky., April 15.—A fierce battle occurred here today at one of the American Tobacco company's plants between 50 strikers and 50 strikebreakers, all women. Bricks were used as weapons, and many were knocked down and injured before the mounted police arrived.

Burton Was Opposed

(By Associated Press.)

Washington, April 15.—The rivers and harbors bill, carrying an appropriation of more than fifty million dollars, today temporarily displaced the railroad bill in the senate. Senator Burton, of Ohio, spoke in opposition. His strictures related rather to the system than to the amount involved in the bill.

(By United Press.)

Washington, April 15.—"It is time to call a halt and differentiate between improvements for the good of the entire country and those which are useless and injurious," said Senator Burton in opening the debate against the Rivers and Harbors bill in the senate. "No private corporation or municipality would follow the plan adopted in this bill of making piecemeal appropriations."

A comparison was made by Burton showing the advantage of superiorition of railroad felicitites to those supplied by water.

Pierce Is Witness

(By Associated Press.)

Washington, April 15.—Frank Pierce, first assistant secretary of the interior, was a witness before the Ballinger-Pinchot committee inquiry when the sessions were resumed today.

ARTIST DIES IN POVERTY

(By United Press.)

Cincinnati, O., April 15.—Edwain Cridland, an artist, whose paintings were once famous in Europe, died in poverty here today. He has been a hermit for 40 years.

GOT AWAY WITH OVER A MILLION

(By Associated Press.)

Charleston, W. Va., April 15.—That the active managers of the Consolidation Casualty Company before it reorganized here this week under the direction of the insurance department of West Virginia, collected $757,114 in a year and nine months of which only $191,637 remains, and that they made false entries on the books of the company and false returns to the insurance department of the state, are some of the charges in the report of John F. Roche of New York, consulting actuary to the insurance department which was made public today.

Blows Family Up With Dynamite

(By United Press.)

Negaunee, Mich., April 15.—Frank Huarinan, 31, a miner, today blew his wife, five-year-old boy and himself to atoms. A three-year-old daughter miraculously escaped. Huarinan placed a stick of dynamite under the bed where his wife and daughter were sleeping and another under his own bed where he lay with the boy, and set them off together.

Kidnaped Boy Is Recovered Friday

(By United Press.)

Sandusky, O., April 15.—Isaac Curtis Brewer has triumphed after four and a half years in his search to regain his son, I. Curtis Brewer, Jr., whose mother kidnaped him from the Hollenden hotel in Cleveland, Dec. 27, 1905.

Agents for Brewer found the boy living with Mrs. Brewer, from whom Brewer obtained a divorce Oct. 1, 1904, after a sensational trial at Sandusky, on a small ranch near Everett, Washington, a few days ago. They siezed the boy yesterday while he was at school and obtained the right to keep him through a writ of habeas corpus. They started back to Sandusky with the lad today.

Will Not Go With Circus

John Scaldo, the French chef who resigned his position at the Manhattan restaurant a week ago to go out on the road with Barber's minstrel show, has given up the idea of shining as a comedian and Friday re-entered the employ of Maheras Bros.

Usual Kick Is Made

(By United Press.)

Washington, April 15.—The Ballinger controversy hearing today was started with the oft repeated declaration by Attorney Brandeis, that documents which he has asked the interior department to produce have been held up. The chairman of the committee once more ordered that they be immediately produced. Secy. Pierce was then called to the stand by Attorney Vertrees and testified that the Alaskan claimants had a strong lobby in Washington in 1907 working on Secy. Garfield and congress for their patent.

Houses In A Fight

(By United Press.)

Columbus, O., April 15.—The substitution of the Smith one per cent taxation bill for the Aldorf senate bill by the house taxation bill bids fair to precipitate a fight between the two houses which will hold up important legislation. The house has already passed the Smith bill and deems it superior because it is elastic.

Forty-five years ago Thursday, President Lincoln was assassinated.

NIGHT RIDERS FIGHT HARD

(By United Press.)

Covington, Ky., April 15.—The trial of the case of the government against Rev. James S. Sears, and 11 other Grant county tobacco growers, charged with conspiracy in restraint of trade, consisted mainly today of demurrers to the indictments by the defense. All of them were overruled by Federal Judge Cochran.

TO OPEN STORE NEXT WEEK

Henry Ruel stated Friday morning that he hoped to open his new candy store to the public by the middle of next week. He has remodeled his room from front to rear, and will have one of the swellest stores of its kind in the city.

Mr. Ruel is suffering much pain from the recent accident he received when his automobile turned turtle between here and Ironton. It has been learned that the bones in his right shoulder were crushed and it will be several weeks before he can remove the splints.

Aimed At Railroads

(By United Press.)

Columbus, O., April 15.—A penalty of $50 a day of railroad companies to plug the angles, frogs and switches in their yards is provided in the Evans bill passed today by the house.

Globe Trotter Is At Home

Harry Ellis, a youthful globe trotter, has returned from a four months absence. He traversed the greater part of Canada durinf his swing around the circuit.

Go to See Reds Series

Arthur Hamm, Charles Swetzel and Walter Bittner went to Cincinati to take in the rest of the series of the Reds and Cubs.

Damage By A Tornado In South

(By Associated Press.)

Hopkinsville, Ky., April 15.—A tornado wrecked a number of buildings and demolished many barns in the vicinity of Gracey and Elkton last night. There was no loss of life.

Columbia, Tenn., April 15.—A tornado this morning cost one life and destroyed property worth $25,000 in this vicinity.

(By United Press.)

Jackson, Miss., April 15.—Reports by telephone from southern Tennessee, eastern Arkansas and northern Mississippi today declare immense damage has been done by wind and rain. A hurricane has swept the northern part of Mississippi and the southern part of Tennessee. It is believed there had been loss of life.

WOMAN LEAPS IN SCIOTO, IS SAVED

(By United Press.)

Columbus, O., April 15.—William Ellis, a clerk in the state auditor's office, saved the life of Katie Grua, an aged woman who attempted suicide this morning by jumping into the Scioto river. Ellis saw the woman floundering in the water and with a long pole, caught her clothing and pulls dher ashore. She had become despondent over a long illness.

Damaged by Cyclone

(By United Press.)

Chalons, France, April 15.—Henri Farman's aeroplane plant valued at $75,000 and a dozen aeroplanes and dirigible balloon sheds at the local aviation camp were destroyed today by a cyclone. Three persons were killed and several injured. The loss is estimated at $2,000.

Yes, I modestly admit it. I did it. It was a hard climb but I went upfalteringly right up the face of that cliff to th' topmost peak of th' rooks and planted there a full record of th' masterly achievement. Of course lots o' folks have climbed that hill, but I'm th' first to scale th' cliff and like th' G. O. P. platform point with pride to myself as bein' th' leadin' explorer around these parts. Climbin' Mt. McKinley ain't in it with th' stunt I've just pulled off and I'm now ready for any honors an explorer-lovin' public are anxious to heap upon my modest head. Here is some weather I found on top o' that hill.

Ohio.— Showers tonight; Saturday cooler with fair in south; showers in north portion.

West Va.—Showers, warmer tonight; Saturday showers, cooler.

Indiana.—Partly cloudy in the south, showers this afternoon or tonight in north portion; cooler. Saturday fair, cooler.

Hicks Girl Is Not Yet Located

It is thought that Mary Hicks, the 18-year-old daughter of Donald Hicks, who left home Wednesday night, is staying in Portsmouth, and that several parties know where she is.

Mrs. Donald Hicks, the mother of the girl, stated to the Times Friday that she was sure that Mary was in Portsmouth.

"Mr. Scaff knows where Mary is," said Mrs. Hicks, "and we are going to make him tell us."

Mrs. Hicks stated that for over a year Scaff had been asking the girl to leave home, and on that account Mr. Hicks had forbidden him to call on Mary.

Buy Shoes at Winter's.

Meeting At Manly M. E.

Prof. D. E. Davis, who organized a class in vocal music at Manly church last Monday evening will hold a meeting at the church Saturday at 2 p. m., for the purpose of forming a class to be composed of children under 14 years. If you wish your child to receive competent training in the rudiments of music at a small cost have them join this class.

Buy Shoes at Winter's.

POUND.

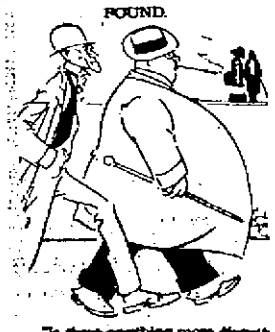

"Is there anything more disgusting than a woman who nags?"
"There is."
"What is it?"
"A man who puts up with it."

Fritz to Sell Drug Store

C. A. Fritz, who for the past two years has been the proprietor of the factory drug store on Gallia street, will sell out his business about June 1st, and will move to Cincinnati.

Mr. Fritz will enter the Cincinnati School of Pharmacy, and will take a full course, after which he will again enter the drug business.

His departure will be regretted as he is an earnest, hard-working and genial young man, and has a host of friends in the city.

Buy Shoes at Winter's.

Special For Saturday!

Potatoes 8c peck, 39c per bushel. All winter wheat flour, best grades, 80c per sack.

LEONARD COOK,
Corner Eleventh and Clay.

Beat A Hotel Out Of A Board Bill

C. S. Ford, claiming to be a civil engineer of Lexington, Ky., but believed to be a professional beat, walked away from the Washington hotel Friday morning forgetting to pay for a week's accommodations.

Ford pretended to be engaged on the C. & O. double tracking work in this vicinity.

It is said he had also placed a order with a local dealer for a piano and also started negotiations with a local manufacturing firm for 1300 pairs of shoes, alleging that his sister who he said was wealthy was coming here to open a store.

It has since been learned that he jumped a week's board bill at the Ventura hotel in Ashland and is also wanted in other cities and towns for the same reason.

Buy Shoes at Winter's.

Found Dead In His Chair

Cincinnati, O., April 15.—William Heiser, aged 85, a grocer of Maysville, Ky., was found dead in a chair at the St. Charles hotel on West Fifth street yesterday afternoon.

Buy Shoes at Winter's.

Scared At St. Car

A team of horses belonging to George Milan of Harrisonville, hitched in front of John Flood's home on Gallia street Friday noon scared at a street car and ran half a mile out the Gallia pike before stopped. No damage.

MAGNOLIA FLOUR MAKES GOOD BAKING.

Begins Saturday.

Roy Parks will assume his duties as manager of the Majestic theater on Monday, April 18. He takes the place of Tom Yeager, who is in poor health.

TOO BAD.

"They say she's simply awful. Do you think it's true?"
"I'm afraid not!"

Mitchell Co. Is Moving

The Mitchell Manufacturing Co. will probably start in its new plant on Monday, April 18. Moving from the old plant is being rushed and it is thought that all machinery and supplies will be transferred from the old plant to the new by Saturday night.

MORE LIKE IT.

"Young Pennyless has eloped with Miss Notacent."
"Sub rosa?"
"No, subway!"

SOCIAL NEWS

About fifteen couples will participate in a dance Friday evening at Seels hall as ante-nuptial favor to Miss Mary York and fiancee, Mr. Finis P. Ernest, Jr., of Maniton, Col. The out-of-town guest will be Miss Jean Bower of Washington, D. C., Miss Georgia Richardson of Des Moines, Iowa, Miss Marjorie Hibbs of Los Angeles, Cal.

Mr. and Mrs. James Patterson of the Grimes and son, Mr. Lawrence Patterson, here from Huntington, W. Va., had as dinner guests Mrs. Barry Alger, Mr. and Mrs. Frank Alger and Mrs. Rickard Alger, as farewell favor to Mrs. Barry Alger, who will soon go to Savannah, Ga., to join Mr. Alger, with whom Mr. Lawrence Patterson was formerly associated in business in this city, now being with Mr. Alger's brother, Mr. E. N. Alger of Huntington, W. Va.

Mr. and Mrs. J. L. Watkins will entertain the Ernest-York bridal party at dinner, Saturday evening.

The Jackson Herald, of this week, has the following account of a marriage of local interest as the bride formerly resided in Portsmouth making her home with her aunt, Mrs. Mary Kerrigan, of West Seventh, and attending Holy Redeemer schools:

"Peter Will Jr. and Miss Julia Varley were united in marriage on Tuesday morning at the Catholic church, Rev. Father P. T. Thurheimer, officiating. Mr. Will is the efficient foreman of the work at the Globe Furnace and is one of our most substantial citizens.

The bride is a young lady of excellent characteristics and is known to a host of friends. A wedding dinner was served from Mr. Will's residence on Railroad street, which had been furnished for himself and bride.

The following guests were present: Mr. and Mrs. Tom Varley and six children of Columbus; Mr. and Mrs. P. J. Varley of Wellston; Mr. and Mrs. D. P. Coll and daughter, Grace and son, Dennis, Mr. and Mrs. Geo. Hock, Mr. and Mrs. Philip Dumolt, Mr. and Mrs. Geo. Wangler, Mrs. Bertha Pratt and Misses Susie and Lena McGuire. The Herald joins in wishing Mr. and Mrs. Will a full measure of happiness and prosperity."

Buy Shoes at Winter's.

Band Is To Give Concert

The Peerless Band directed by Professor Mastrapolo will give a concert at the First Christian church Monday evening, April 25 under the auspices of the Brotherhood Bible class. The band will be assisted by several foreign talented singers and musicians that will help to make the musical a success.

Buy Shoes at Winter's.

The Westminster Guild of the Second Presbyterian church met in business session Thursday evening.

Albert Reitz returned Friday night from a trip through the West.

Henry [illegible] East Second [illegible] Friday.

A Steubenville [illegible] Friday [illegible]

Cultivate the [illegible] month, all dressed in [illegible] fashion [illegible] rarely [illegible]

Avoid excesses of all kinds [illegible] are injurious. The [illegible] be a temperate regular life.

Suit Was Dropped

The injunction suit of John W. Inman against Daniel M. Ryan, whereby the plaintiff sought to restrain Ryan from soliciting insurance in the city, has been dismissed without prejudice, Ryan having moved to California and therefore not operating in local territory. Ryan agrees to pay the costs incurred in the suit.

Buy Shoes at Winter's.

Employers To Meet

It is thought that fully 70 people will be in attendance to the banquet given by the members of the Employers' association at the Washington hotel Friday evening, at which time the election of officers for the ensuing year will take place.

It had been expected that W. D. McKinney, of Columbus, in charge of the industrial department of the chamber of commerce, would be present and make an address, but he notified Secretary F. M. Baggs Friday that it would be impossible for him to be present, owing to business matters.

Likes It In California

Miss Alice Crawford, who is employed at the Southern Tea and Grocery Co., has received a letter from her brother Tom, in California, which states that he is feeling fine, and has gained four pounds.

Mr. Crawford was recently compelled to go to California on account of his poor health.

WELL, REALLY!

"I'd heard he was an awful flirt, so I was forearmed."
"Did you need four?"

Break Ground For Addition

Ground was broken Friday morning for the new addition to the First Presbyterian church. A good force is on the job which will be pushed with all possible haste.

Buy Shoes at Winter's.

Committees In Session

The building and finance committees together with the officers of the Second Presbyterian church held a joint meeting Thursday night.

Reports were read and accepted and it was moved to recommend to the congregation that the proposed plans for the new church be accepted.

To Heal a Cut

Bandage at once with clean linen thoroughly covered with Continental Ointment. Have a box in the cupboard and you can obtain quick relief from any injury to skin or flesh.

Continental Ointment

The Marvelous Salve and Perfect Poultice for Horses and Humans

Large box 25c.
Other sizes 40c, 75c, $3 and $5.50.
Ask at any Drug, Harness, or General Store.

Continental Specialty Co., Dayton, O.

Came Down to Take Degree

Lawrence Patterson was down from Huntington Thursday night to take another degree in Masonry. Eleven members were given the Fellow Craft degree by Aurora lodge last night.

Architect E. N. Alger was down to get a line for the plans for Mrs. A. C. Thompson's new home in this city.

Mrs. O. E. Clutter left Friday for Winchester, Ohio, where she will be the guest of her parents, Mr and Mrs. S. C. Masters.

DISCRIMINATION.

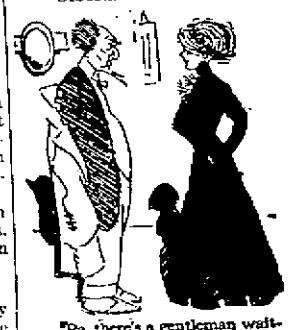

"Pa, there's a gentleman waiting for you in the library."
"A gentleman—or a creditor?"

Is to Assist Mr. Edwards

Miss Esta Shy has been engaged by City Treasurer David E. Edwards to assist him during the rush attending semi-annual payment of water rents.

Buy Shoes at Winter's.

The Tribe of Ben Hur will hold an interesting meeting at their lodge room, corner Sixth and Chillicothe streets, Friday evening. A class of 25 will be initiated.

Buy Shoes at Winter's.

TWO SIDES.

"A wife's place, John, is at her husband's side."
"Not all the time, my love."

Fels Naptha Soap

6 BARS 24c

GOLD BOND FLOUR
A good bread and Pastry Flour. The same grade you are paying 80c for elsewhere. Our price 72c.

OUR PRIDE FLOUR, best grade 81c

HOYT'S CORN FLAKES
If you have never tried this flake you do not know how crisp and delicious it is. 9c a package.

WAUERLEYS
Everybody knows that this cake is made by the National Biscuit Co. Special price, Saturday 11c lb.

Graham Wafters, per pound 10c
Royal Toast, per pound 10c
Lemon Crackers, per pound 10c
Macaroon Snaps, per pound 15c

AMERICAN BEAUTY CATSUP
Special price, Saturday, 7c a bottle.

POTATOES 10c A PECK—39 CENTS A BUSHEL

Flake Hominy, 4 pounds 10c
Rolled Oats, 4 pounds 5c
Cocoa (Hersheys) 25c size 20c
Cocoa (Hershey's 10c size 9c
Starch (best) 6 pounds 25c
Sal Soda, 2 pounds 5c
2 Cans Hominy 15c
2 Cans Pumpkin 15c
Canned Sweet Potatoes 10c
Belle Isle Preserves, 3 for 25c
Gas Globes, Inverted 10c
Gas Mantels, two for 15c
Canned Apricots (in syrup) 15c

PRIDE BAKING POWDER

There is more of this Baking Powder sold by us than all others combined. Every can is guaranteed or your money cheerfully refunded. One pound can 25c. $5.00 worth of stamps with each can.

Fowler's Cash Stores

ELEVENTH AND LINCOLN. ROBINSON AVE. AND CLAY ST.

House Cleaning ....Time Is Here!

And in fixing up for the spring and summer begin with your Rugs.
Marting's are headquarters for every kind of Rugs shown. You will find novelties here that other stores fail to show you. And when you come you will find our prices most favorable and showing complete.

TAPESTRY RUGS. Size 9 by 12 ft. $10.00, $12.50, $15.00 and $18.00.

AXMINSTER RUGS. Size 9 by 12 ft. $20.00, $25.00 and $30.00.

BODY BRUSSELS RUGS. Size 9 by 12 ft. $23 and $30.00.

VELVET RUGS. Size 9 by 12 ft. $15 and $20.

TAPESTRY RUGS. Size 11-3 by 12 and 10-6 by 13-6. Special price $20.00.

BODY BRUSSELS RUGS. Size 11-3 by 12 ft. Price $37.50.

HEARTH RUGS. Full line of sizes in Velvet, Axminster and Smyrna.

SPECIAL 10-6 by 12 RUGS, made in our own department. Large showing at little prices.

Of Especial Interest to You if You Need Mattings

We import our own Matting are showing a very large assortment of **CHINA** and **JAPAN MATTINGS.** Prices range from 15c to 65c per yard. **INLAID AND PRINTED LINOLEUMS** in all widths and prices from 1 yard wide to 4 yards.
SHIRT WAIST AND SKIRT BOXES in Cedar and Basket Covered $2.50 to $15.00.

LACE CURTAINS AND DRAPERIES

All your needs can be supplied from this department, as we carry the largest line of Curtains in the city and we are sure you can be pleased both in price and quality.

The Marting Bros. Co.

Opp. Postoffice — Cor. Sixth and Chillicothe Streets

NEW IDEA CLOTHING CO.

$10.00

Blue Serge Suit Sale!
Strictly All Wool Serge

Sizes 34 to 44 guaranteed new styles of 1910, worth $15.00.

You don't have to wait and buy old style short coats and tight fitting pants that they advertise in the fake sales at half price. We sell you strictly up to date merchandise, Union made.

Don't forget the number.

New Idea Clothing Co.

306 CHILLICOTHE STREET.
NEXT DOOR TO BRANDAU BOOK STORE.

SCHOOL BOARD TALKS ABOUT FIRE ESCAPES

That although they have been with one exception formally approved by state authorities, the new fire escapes on the Portsmouth school buildings are still unsafe was the statement made at the board of education meeting Thursday night.

In view of the facts brought to the board's attention by Chairman George D. Scudder of the building and repair committee, Superintendent Frank Appel's order to begin fire drills for testing the escapes has been temporarily rescinded pending an investigation. Mr. Scudder first read a letter from Chief Workshop Inspector Thomas B. Kearns regarding the best manner of making changes on the incline between the old and new parts of the Campbell avenue building. Once upon the subject Mr. Scudder thought the board should know that the fire escapes on the Union street building had not yet been approved by the state building inspectors. Deputy Inspector Kehoe had found that they contained but one bolt at the top of the columns and did not contain any plates.

Member Hudson spoke of another dangerous condition at this building. Some of the doors open out across the head of the fire escapes instead of swinging back and there's no telling what might happen in the event of a panic. Member Haas was fairly taken off his feet by this announcement and moved that required changes be made at once. As William Runyon has gone into the courts in an effort to recover payment for extras done by him it was decided to have the work done immediately and the cost charged to the account, some of the money having been held back by the board pending completion of contract.

Mr. Scudder also reported that there was need of a narrower tread on all of the fire escapes. There was too much distance between them and it was unsafe for children to walk over them. He had arranged a little test at the Boyd street school a few days ago and though the children passed over safely their teacher's heels became caught and she came near pitching forward on her face. Member Haas suggested that covers be ordered poste haste but his colleagues believed it advisable to first secure some figures, and meanwhile postpone the holding of drills until an investigation is made as to the safety of the escapes. All agreed that the Second street building with its narrow hallways and now harboring 350 pupils should have fire drills as soon as possible and accordingly Mr. Scudder and Supt. Appel agreed to make immediate investigation. It was explained by the former that the present state inspectors had accepted the fire escapes because they met the requirements of the preceding state administration but the present department now requires a narrower tread on all fire escapes.

The board previous to coming to order had spent considerable time waiting for Architect Albert Pretzinger to go over matters pertaining to the new high school building but he failed to appear. Inquiries by long distance telephone brought the information that he left Dayton. It was thought he had gotten sidetracked somewhere while en route to this city. The early part of the informal meeting was devoted to examining brick samples submitted and listening to Leslie C. Turley, Robert Tynes and other manufacturers for their representatives. Miniature walls of brick adorn part of the campus of the school and the board certainly has a great collection to select from. Mr. Haas favored waiting until Mr. Pretzinger could be heard as to his choice. President Williams, Judge Milner and others thought they knew as much about bricks as Mr. Pretzinger perhaps and that all was simply a question of taste. It was agreed to adjourn subject to the call of the president and if possible get together Friday morning to make a selection.

Capt. James Smith of the Smith Lumber company put in considerable time with the board explaining a $601 bill he had presented for extras on the new Campbell avenue building. It was mostly for extra ducts. He had gone ahead with the work on the advice of Architect Alger. The board members decided it first advisable to visit the building and see what had actually been done and if same had been needed before allowing the bill.

The board voted to accept a proposition of Jos. Mitchell for making the annual school enumeration in May at 2 cents per name and 10 cents for every name of imbecile and blind children.

A proposition of Frank Seymour to sprinkle streets in front of the various buildings at from 70 cents to $1 per week was referred to the building committee and same directed to get the best service possible.

The board sat down upon a proposition from Volney Thompson who was willing to buy back the lot he had sold to the board at the same figure. He also asked the board to give him the brick contained in an old cistern at the rear of the high school he agreeing to remove same and fill up the cistern without any expense to the board. The board voted against the re-sale of any school property. Judge Milner was opposed to giving away anything and so Thompson was also denied the brick.

Clerk Hazlebeck read a monthly financial statement showing a total balance under control of the board April 15th of $27,213.52. The board allowed a $1000 estimate to the Smith Lumber company on its general contract on the new Campbell avenue addition.

Supt. Appel reported a total attendance during the month of 71,093. The average per cent of attendance was only 84.5 which he explained was due to the epidemic of measles. The high school attendance showed the largest of attendance because the malady was less prevalent among its students. The colored school had also escaped it to a remarkable degree. Tardy marks for the month numbered 214, excuse marks 146, corporal punishment 47, truancies 23.

Mr. Appel reported that thousands of bushels of coal were stored in the high school basement that would have to be removed before the building is wrecked. The chemical and physical equipment too would have to be removed. He thought a temporary laboratory would have to be erected next year in order that this work could be carried on satisfactorily. He said everything was moving along nicely at the Second street building and the only complaint was about the narrow halls.

The clerk reported the high school bonds were being properly advertised. The monthly schedule amounting to $983.83 was adopted and the board then adjourned.

GRAY HAIRS BANISHED.

The old idea of using sage for darkening the hair is again coming in vogue. Our grandmothers used to have dark, glossy hair at the age of seventy-five, while our mothers have white hair before they are fifty. Our grandmothers used to make a "sage tea" and apply it to their hair. The tea made their hair soft and glossy and gradually restored the natural color. One objection to using such a preparation was the trouble of making it, especially as it had to be made every two or three days on account of it souring quickly. This objection has been overcome and by asking almost any first-class druggist for Wyeth's Sage and Sulphur the lady can get a superior preparation of sage, with the admixture of sulphur, the other valuable remedy for hair and scalp troubles. Daily use of this preparation will not only quickly restore the color of the hair but will also keep the hair from falling out and make it grow. It is sold by all druggists for 50c. and $1.00 a bottle, or if not direct be the Wyeth Chemical Company, 74 Cortlandt St., New York City, upon receipt of price.

For sale and recommended by Fisher & Streich Pharmacy.

BAKER SHOE

Creations for April

The Consuelo Tie

One of the new low effects that don't slip at the heel.

Dull kid or calf, tan, suede or patent leathers.

$3.00 and $3.50 The Pair

Hosiery "Too."

FRANK J. BAKER,

The Sleepless Shoeman.
424 Chillicothe St.—Near Gallia St.

Buy Shoes at Winter's.

SATURDAY MAT AT MAJESTIC TO BE A HIT

At the Saturday matinee at the Majestic La Bello Helene, assisted by Mr. Charles Williams, will present a pantomine dancing idyl, entitled, "An Episode of the Nile." A tragic little story of love and death. Briefly, the synopsis of the act follows: An American adventurer, an unscrupulous never-do-well, wins the love of an Egyptian dancing girl. While she loves him sincerely, he only sees in her a plaything, a toy to help him pass a few tedious weeks. The time has come for him to leave Egypt, and he enters her apartments to inform her of his intended departure. She throws her arms around him, but is repulsed. She then essays an Egyptian dance, hoping to rekindle his love. He still remains impassive, she then picks up her pet cobra and indulges in a wild wierd dance, which finishes when the reptile bites her, causing her death. As she lies dying the man, flicking his cigar ashes over her prostrate form saunters carelessly away.

A live snake and appropriate scenic accessories will be used.

This feature in addition to the three great acts should pack the Majestic Saturday matinee and night.

Buy Shoes at Winter's.

DOG GRIEVES TO DEATH

Suddenly deprived of the attentions received from his mistress and left behind by his owner, "Don," valuable registered setter pup belonging to Frank Slagle, a well known traveling salesman, grieved himself to death the other day.

The late Mrs. Slagle had displayed great patience in training the pup which was bought in the east at a fancy figure. Don was a very intelligent animal and was given the very best of care. Some days after his wife's death Mr. Slagle left on his season's trip. For a few days afterward Don would not accept any food from anyone. He had been removed to the home of some of Mr. Slagle's relatives and though everything possible was done for him the dog never seemed the same again. He eventually took sick and died, despite heroic efforts to save his life.

A man by the name of Darby living on Hutchins avenue, reported to the police Thursday night that his cow was missing.

Buy Shoes at Winter's.

Refrain from all kinds of stimulants and sedatives; they will shorten your life.

Another Big Crowd Saw The Hypnotist

"Two minds with but a single thought," would be an appropriate title for the mental telepathy exhibitions given by Duncan, the hypnotist, at the Grand opera house this week.

In this exhibition he is ably assisted by Miss Maxine Hewitt. Before conducting the experiments, Duncan passes through the audience and gets suggestion as to what they would like to have the subject do. After receiving the tests the hypnotist stands in the center of the aisle, and without a word being spoken to her, she proceeds to act the suggestions requested by members of the audience, and the quick and ready manner in which she responds to the mental suggestions of the hypnotist is astonishing.

In the cataleptic demonstrations the body of a subject is caused to become as rigid as a bar of iron by hypnotic suggestion, and is then placed between two ordinary kitchen chairs, and five men stand on the body without it relaxing from its rigid condition. Then one man, weighing 192 pounds stands on the body, and Duncan releases the cataleptic condition, allowing the body to bend about a foot and then regain its horizontal position with the man still standing on the frail body of the subject.

Tonight the hypnotic minstrel show will be the most laughable feature. Duncan will also invite a class of colored subjects on the stage for a few experiments.

A bargain matinee for the ladies and children will be given tomorrow afternoon at 2:30 p. m.

Buy Shoes at Winter's.

Bad Places Are Reported

The police reported the finding of several dangerous places without light protection on Thursday night. The practice of leaving building material and rubbish in the streets without light protection is a bad thing. To eliminate the possibility of accidents, Safety Director Brennan requests contractors to be more careful.

Buy Shoes at Winter's.

Young Boy Drunk

Capt. Albrecht found a boy on Thursday night on East Eleventh above Offnere, badly intoxicated. The youngster proved to be Clyde Sperry and he claimed to have found a bottle of whiskey in a stable. He drank liberally of it and became intoxicated. He was taken home and ordered to report to the mayor Friday.

The oldest smoker you know will tell you that "Bull" Durham was everywhere the most popular Smoking Tobacco when he was a boy. His father, grandfather and great grandfather smoked it. Three generations have given unanimous approval to the superior merits of

GENUINE

"BULL" DURHAM

SMOKING TOBACCO

and in all that time it has been the best known, best liked and most widely used high-grade tobacco in the world. Always the highest quality—purity beyond question—supremacy beyond dispute.

Hill Boys Had Big Scrap

The home of John Ivan Hill on Fifteenth street, was the scene of a lively combat Thursday night between two brothers, John Ivan and William Ike Hill. The latter has been staying with John Ivan since he returned from Greenup, where he attempted to shoot up the town while attending the trial of his mother, Sarah Hill Higgins, alleged murderer.

The men got in a heated dispute Thursday night which ended in William Ike striking John Ivan over the head with a bottle felling him. The blow dazed the man and cut a hole in his head. He finally came around alright and notified police headquarters. William Ike in the meantime went to police headquarters and surrendered himself. He claims his brother had been trying to run over him and had an open knife in his pocket when he landed on him. William Ike was locked up and will likely face a charge of assault and battery.

Were Married In A Store

William Parks and Miss Frances Cooper, of Adams county, eloped to Vanceburg to be married. The knot was tied in H. W. Stamper's store before a large crowd.

Kellogg's Toasted Rice Flakes

and Toasted Rice Biscuit

The World's Best Food—in most delicious forms. Used and endorsed by the Battle Creek Sanitarium. Made by The Original Battle Creek Food Co. AT ALL GROCERS

10c

PANELLA: Be sure to use Gold Medal Flour. PANELLA.

$1.50 Special Excursion via C. & O. Ry. To Cincinnati

EVERY SUNDAY BEGINNING APRIL 17TH.

Special train will leave South Portsmouth at 7:37 a. m., arriving at Fourth Street Station at 11:15 a. m. Returning leave the Fourth Street Station at 7:15 p. m.

Rate for round trip $1.50.

Further information can be had at City Ticket Office, Washington Hotel.

Both Phones.

A. L. ELLETT,
G. W. P. A., Cincinnati.
D. A. GRIMES,
Agent.

$1.50 - $1.50 Sunday Excursion

TO CINCINNATI, APRIL 17, VIA

Norfolk & Western Railway

No excursion tickets sold only from Portsmouth.

Fast train in both directions. Leave Portsmouth 4:10 a. m., arrive in Cincinnati 7:30 a. m. Returning leave Cincinnati 8:45 p. m., arrive at Portsmouth 11:40 p. m. Allowing 13 hours in the Queen City.

S. B. ADAMS,
Passenger Agent.

The Baltimore and Ohio South-Western R. R.

Local Passenger Schedule.

Trains Depart.

No. 50 ..... 7:00 a. m.
No. 52 ..... 2:00 p. m

Trains Arrive.

No. 51 ..... 10:20 a. m.
No. 53 ..... 6:35 p. m.

Daily except Sunday.

Connections at Hamden for all points east and west.

Fast Freight service to and from all points.

Information cheerfully given No trouble to answer questions.

O. P. McCARTY,
Gen'l Passenger Agent, Cincinnati, O.
V. E. SANDS, Agent, Portsmouth, O

A Complete Drug Store

That is just what we have here—one to which you can come for anything in the druggist's line and not be disappointed.

A great stock?

Yes; ten thousand and one different articles. Some are called for fifty times a day; others once or twice a year.

But we must have them all, because you expect to find them here.

Proprietary medicines of all kinds. Toilet and sanitary articles in great abundance and variety.

All prescriptions filled with accuracy by graduate pharmacists of long experience.

WIN NYE

Fourth and Chillicothe.

YOU'VE TRIED THE REST

Now Try The Best

MANHATTAN RESTAURANT FOR EVERYBODY EVERY DAY.

The Manhattan Restaurant

MAHEGAS BROS., Proprs.
18 GALLIA STREET

NEED ANY MONEY

How much do you need? You can have any amount from $10 up. Write, call or 'phone. We are at your service. No trouble. Your wants supplied with no delay. Payments arranged for your convenience. Do your business with the company with a reputation behind it.

We loan from $10 to $200 on Furniture or Piano, Fixtures and Machinery, Live Stock and Vehicles or any other chattel security.

LOOK US UP if you need us. 'Twon't cost you a penny to learn what we have to offer.

HOME LOAN COMPANY

ROOM 1, KRICKER BLDG
15 GALLIA ST.
PORTSMOUTH, O.

FOR FINE CIGARS

And Candies go to

THE BOHEMIAN SMOKE HOUSE
W. F. WINGFIELD, Prop.
617 East Gallia.

GEORGE PFEIFFER, Undertaker
ANNA PFEIFFER, Lady Assistant.

Calls attended to day or night.
Home Phone 211, Bell Phone 331 R

To Music Teachers only. You can obtain music and methods from the East End Music store. Call and see us. We can give you city rates at a saving of time, trouble and postage.

THE EAST END MUSIC STORE,
311 East Eleventh Street,
Phone A 739.

HAGER'S CARNATION CREAM

For Chapped Hands, Skin and a good preventative in rough weather.

JAS. A. HAGER, The Druggist,
Corner Gallia and John.
Home Phone 905.

THE GRAND HOTEL

Is now open to the public and the management is ready to give its patrons the most comfortable and up to date rooms in the city.

This place has been thoroughly remodelled and equipped with the best of furniture throughout.

Call and we will be pleased to show you through. Special rates by the week or month.

J. F. POTTS, Manager.

Eugene E. Knox, Masonic Temple, Insures anything Insurable.

HARRY M. FLOWERS

Dealer in Groceries, Meats and Produce. Our specials this week:
Melrose Coffee 18c
Canned Corn or Tomatoes.... 5c

Phone 1044.

Cor. Eleventh and Findlay.

THE DAILY TIMES
Subscription, per year, $5.00.

THE TIMES PUBLISHING CO.
Chillicothe and Front Sts.

Vallee Harold ..... Editors
H. E. Taylor .....
Frank Switalski, Jr. ..... City Editor

Entered at Postoffice at Portsmouth, O., As Second Class Mail Matter.

ONE GOOD ACT.

One is to be commended for the good he does as well as condemned for the wrong. Therefore while fault will be found with the senate for its defeat of the bill to make mayors subject to removal by the governor, it should be given praise for the action, that following on that act, it took the measure to change the elections of all judges from the committee, whither it had been sent, and placed it on the calendar for early passage.

Though the bill went through the house with a majority somewhat proportionate to its merit, it has met unwelcome reception in the senate and it was the evident intention of the judiciary committee of that body, composed entirely of lawyers, to smother it to death by neglect to report it out at this session. The senate, though, has defeated this purpose by lifting the matter from the committee's hand and taking it under its own immediate consideration.

Thereby it has done the popular and proper thing. There is too much of machine politics in Ohio and it is high time the judiciary was being put beyond its entire control. The proposed measure will go far towards doing that. Under it parties—would it not be better to say bosses?—may still nominate candidates for judges, but by the simple device of printing their names under the party emblems they can no longer get the majority to vote for them. The names of all judicial candidates will not appear under any separate designation as to party and there will be no such thing as "voting her straight."

The elector will have to pick out his choice and while it is not to be though that many will not vote for certain ones solely because they are the party nominees, this plan will do much to elevate the standard of the bench. Parties will be forced to make better nominations and the voters being relieved from the foolish reproach of not being regular will discriminate more liberally and understandingly as to the character of the persons whom they would elect.

Those Hoosier Democrats are cutting up as though they actually meant to do something at the next election.

THE OTHER SIDE.

The senate is coming in for a scorching now because it defeated the bill to make mayors of city removal by the governor. In its theory the bill was commendable, it being its purpose to make mayors vigorous and active in enforcing the laws. There was the vital objection to it, however, that it placed an arbitrary power in the hands of chief executive, who as politics go nowadays would be likely to exercise it more for partisan ends than he would for the public good. Of course, were all governors of the proven fairness and courage of the present incumbent and certain to be the next governor, no such objection wouldn't have been effective, but no one can tell the character of those to come after him.

Because, however, it was not thought expedient to give the power proposed to remove mayors, it does not follow there ought to be no method of holding these and all other officials to diligent and efficient discharge of their duties. They should not be left to be the sole judges of what laws they shall enforce and what they shall not enforce, what they will do and what they will not do. Some means should be devised of holding them during their terms accountable for the obligations they take upon themselves, and in default thereof subject to early removal.

What is this we do not hear about the peach crop?

RICH RETURNS.

The Beatty investigating is an illustration of what a probe ought to be. It has dug deep and steadily until it has got both the knowledge of wrong-doing and the evidence to convict the wrong-doers. It has secured the trial and sentence of one grafter and it has others on the way to the penitentiary. It has unfolded derelictions, which scarce come under the head of grafting, but the revealment of which has brought over a thousand dollars into the state treasury, while there is a fair prospect that hundreds of thousands of dollars may be recovered for more corrupt practices. Better, perhaps, than all things else it has made evident that hereafter in Ohio it will no longer be safe for officials to gouge and graft at will.

And what do you think all this cost? Only two hundred and fifty dollars. It really seems incredible, but such are the figures. More than ever will the public think it a pity that the Beatty committee can not go on for months and months more to uncover all the rottenness, which it is sure exists.

The Taft administration is said to be steadily and resolutely after the trusts. And so it appears Taft, his attorney general and several others are out on the hump trying to sprinkle salt on the tails of "the birds." Let it be said too "the birds" are right ready to feel the patter of the salt.

Governor Hughes of New York says the Republican party of the state has got to take choice between being disinfected by itself, or chloroformed by the people. If we gave the same opinion somebody would be sure to say we were talking mean politics.

A shoal of people down near Mt. Joy went to see the exhibition work of a sprayer. Of course, there are other sprayers in the county, but this was one of the kind that is going to help make Southern Ohio famous as a fruit growing section.

We win the first one, that is Cincinnati does and we are all rooters for those noble Reds. Just bear in mind to that it was an Irishman's good shillaleh that put the winning run over.

It is nice to have the people thank our famous weather prophet, Col. Billy Butt-in for the nice weather, but when he gives them something they do not want that is different.

Columbus, determined to show ahead of Toledo, has annexed a territory containing ten thousand people. The Maumee metropolis will have to count all her frogs to beat that.

When an administration feels compelled to take to the stump in and off year to defend itself, there can be no denying that administration is in a bad way.

The pupils of a West Side school planted trees and flowers on Arbor day. In that little act they served themselves and posterity better than they wot.

A thieves' trust in France has cleared a million. We have none of these in this country, though we have trusts that are said to be highwaymen.

An eminent medic tells the world that nervousness is a delusion. May be it is, but it is a safe guess he will not tell his patient that.

When an octopus casts eye upon the Peerless then, indeed, may we hold her some pumpkins.

Making the Best of It.

I cannot praise a sudden thaw—
Wet feet may put in health a flaw.
Nor do I like a sudden freeze—
On ice I never walk with ease.
'Twixt thaw and ice I grumbling swing
And wait the coming of the spring.
—T. E. M.

Buy Shoes at Winter's.

Don't live to eat, but eat to live. Many of our ills are due to over-eating, to eating the wrong things, and to irregular eating.

Buy Shoes at Winter's.

DOLBY'S DOUBLE

COPYRIGHT, 1910, BY THE NEW YORK EVENING TELEGRAM (NEW YORK HERALD CO.). All Rights Reserved.

The Tired Business Man--

Tells Friend Wife That the Alarm Clocks Struck.

Copyright, 1910, by the New York Evening Telegram (New York Herald Company.) All rights reserved.

BY WALTER A. SINCLAIR.

"So Cincinnati's Aldermen decided not to set the clock ahead an hour this summer!" commented Friend Wife.

"Yes, the alarm clocks struck, but they wouldn't strike an hour too early," said the Tired Business Man. "The great daylight saving plan was a total loss. They couldn't convince the ultimate consumers of daylight that a sunbeam saved was a sunbeam earned. The Ohio city was worked up to quite a ferment about it, but not yeasty enough to rise early.

"That was one of the shinest schemes ever attempted in this country. Of course, I mean sunshinest. There was a chance to gnaw an awful hole in the profits of the lighting companies by getting the entire population up first an hour earlier and later on two hours earlier. The schemers played on the hope that human nature only objected to getting up early because all others were snoozing, and that every one who got up at seven would be willing

"JOYOUS."

to hop out at five if the neighbors were around. But it seems that the population of Cincinnati would rather be up on a lark at night than up with the lark.

"I supposed this Chanteclerc craze would give a terrific boom to the sunrise awakening idea. But apparently a lord on the lot is not equal to two crowing in the back yard at daybreak. I guess the only people who were strong for this new plan were the night watchmen, who thought they'd have a shorter stint. The people who stay up all night having a good time and retire about the time ordinary people get to work were against it, because it would mean that they would have to go to sleep two hours earlier.

"You'd hit bear grey hound roars for a longer day from the people of that moment who sleep on the roofs in summer. The day comes to them at, [illegible] think, and they [illegible] found Aurora, [illegible] eastern horizon. [illegible] would [illegible] winky-tess a little [illegible] for you and I'll [illegible] use for a change.

"Nobody is loud to have a day begin, although we are usually glad to see night arrive. Great men long for night. Look at Wellington, snapping his watch and exclaiming for 'Night or Blucher.' The days are always breaking, no matter how well they're planned, but nights—well, nights are bold, according to the old ballad. I'm strong for 'Lovely Night,' whether by opera orchestra, phonograph or piano.

"Night is the time when song and happiness reign. Sometimes, when song reigns in the flat above with about six joyous singers stamping on the floor, the plaster also rains from the ceiling. Night is best for the voice, and we can prove it by the opera tenor who gets $2500 a night for singing and by the baritone cat who gets a clout over the head with a bootjack. Just think of all the glassware on night's mantle!

"It isn't day that ought to be lengthened, but the shades of the night. The Pheasant asked Chanteler to keep the sun from rising so early, but Old Sol, like all other elderly gentlemen, is an early riser. And the world is young. So who wants to hasten the morning grouch an hour or two hours earlier?"

"The early bird, you know," reminded Friend Wife.

"Foolish bird compared with the wise old night owl," said the Tired Business Man.

The Onlooker.

Price of rubber has doubled in a year. Probably usink it to manufacture that elastic currency there is so much talk about.

Senator Henry Cabot Lodge, of Massachusetts, has struck the first blow in the war against the high cost of living. There; told you so. Knew something would happen mighty quick as soon as the price of beans went up.

Field Marshal Lord Kitchener, who hates notoriety, landed quietly in San Francisco, on his way to Egypt, and nobody knew he was there until he went to get his baggage through the customs. It is really possible to travel quietly if one wishes.

The Mad Mullah is on the warpath again. This refers to the Mad Mullah of Somaliland.

See a report that a banquet recently given in Russia a steak from a mammoth, a quarter of a million years old, was served, and proved to be juicy, sweet and palatable. Press agent for the cold storage plants is certainly working overtime and putting over some corkers.

One wonders why the high cost of living [illegible] we have ceased going to market with a basket. Hadn't we [illegible] the basket.

Notice in a New York picture sale that Corot's "The Fisherman" sold for $2,000 and Millet's "The Pig Killer" for $41,000. Can't understand the relative values in view of the present price of hogs.

Pittsburg Dick's president pleads guilty of bribing city officials. Well, he'll have to resign. Ought to be ashamed of himself corrupting the city one and the not.

Paris correspondent of the London Times says that 11 per cent of the people died of heart affections. Indeed, in part, perhaps, by some partners romancing promptly.

Brooklyn magistrate fined a young man $2 for kissing his sweetheart on a Coney Island car. That's all right. Street car is no place for such things. But if $2 is the fine, it ought to cost more than $1 for a young hoodlum to clean out a car with a baseball bat.

Rumored that there are now in cold storage 14,000,000 beeves, 6,000,000 calves, 25,000,000 sheep and lambs and 50,000,000 hogs. Better have these places thoroughly searched. Maybe a lot of farmers and growing crops are in cold storage.

Daily Health Hint

For sprains very hot water applied to the joint will bring relief, unless it be a bad case, when the hot water should be succeeded by cold evaporating lotions. For very slight cases of this kind the best thing is to apply a wet bandage, laying it on the joint lightly and keeping it constantly wet. When the pain and swelling have subsided from this treatment the joint should be rubbed very gently with a liniment to produce friction.

Buy Shoes at Winter's.

For the cure of all Chronic Diseases, such as Catarrh of the head, throat, lungs, stomach, kidney, rheumatism, gall stones, female weakness, bronchitis diseases of the intestines, cough, grip, cancers. Examinations free. Medicine furnished at office.

T. B. PARK, M. D.
1012 Clay Street.

QUALITY COUNTS.

That's why we grow. We sell only the best products for the table. Inferior goods find no place in this, the most progressive store in town. Our canned goods will please you. If not money refunded. Headquarters for good Country Butter and Eggs.

A. W. STAIGER, Grocer,
Ninth and Offnere Street.

SIDELIGHTS ALONG WASHINGTON BYWAYS.

Washington, D. C., Friday, April 15.—"It does not take a new member of congress long to realize that he does not create such a terrific commotion upon his arrival in Washington," said Representative John A. Keliher, of Massachusetts.

"I am speaking from experience," added Mr. Keliher, who is serving his fourth term from the Ninth Massachusetts district, which, by the way, is a record for continuous service from that district.

"When I came down to Washington immediately after my first election to congress," said Mr. Keliher, "I felt it was up to me to uphold the dignity of the grand old commonwealth, not only at the capitol, but in private life as well. I still think so, but I have modified my views in some respects.

"I first lived at a hotel, but did not like to confine myself to one or two rooms and was not fond of hanging around the hotel lobby. I told my secretary to look around the city and see if he could not rent a comfortably furnished house. Not until I signed the lease did I realize what I was up against. When I moved in with a couple of trunks I found that I was the temporary owner of about 30 furnished rooms. I was not troubled by a small army of callers and in desperation ordered my secretary to live with me.

"The worst feature of my first venture in housekeeping was an inheritance from the owners of the house. It seems that they were interested in cats. In fact, they had given instructions to the city officials to turn over to them all the stray cats to be found in Washington. They gave them the best of care, but, when I took the house, were compelled to distribute them to numerous families. Evidently the felines did not fare well in their new homes. Each night when I was pondering over the preparation of my maiden speech in the house I was disturbed by an army of cats yelling in chorus to get back to their old home. What with the nightly visit of cats, the lonesomeness of the house and at last an awakening to the fact that a member of the house of representatives is not such a terribly important individual after all, I soon tired of my bargain, sublet the house and went to live in bachelor apartments."

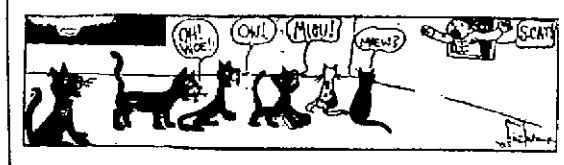

Representative Gilbert M. Hitchcock, of Nebraska, is married. Postmaster General Frank Hitchcock is not married. Representative Hitchcock lives at a certain fashionable apartment house in Washington. Postmaster General Hitchcock has bachelor apartments at the same place.

A day or two ago when Representative Hitchcock returned to his home from the capitol he found among his mail a letter from a New York department store addressed, "Mr. Hitchcock, The Connecticut, Washington, D. C."

Representative Hitchcock opened the envelope and frowned at its contents. As soon as Mrs. Hitchcock saw the contents of the envelope she frowned, too, and looked inquiringly at her husband. The envelope contained a bill for 125 parasols, the cost of which was considerably more than the average government clerk receives from Uncle Sam each month.

"I do not understand this," said Mr. Hitchcock to his wife. "I have not embarked in the parasol business."

A second glance at the bill showed that, although the envelope was addressed "Mr. Hitchcock," the bill was made out to "Frank Hitchcock." Now Representative Hitchcock is a Democrat and is keen on the scent of extravagance in a Republican administration. He immediately had a vision of an outrageous misapplication of funds in the postoffice. He returned the bill to the envelope with a note, which read:

"This envelope was opened by mistake. The enclosure was read with amazement. (Signed) Gilbert M. Hitchcock."

There will be no congressional investigation of the wholesale purchase of parasols by Postmaster General Hitchcock, Representative Hitchcock having discovered that the parasols were distributed as favors by Mr. Hitchcock at a cotillion at which he was recently host.

FOR MILADY'S EASTER TOILET

certainly nothing can be too good or too dainty. That's why she should come to this pharmacy for her talcum and tooth powder, her toilet water, cold cream, perfumery, etc. And speaking of perfumery what could be a prettier Easter gift to her than a large bottle of our exquisite and high grade extracts. Why not get her one.

GEO. W. FREUND,
Pharmacist, Gallia and Offnere.

When You Clean House This Spring

REMOVE THE CAUSE OF SO MUCH DIRT WHICH IS YOUR "COAL APPLIANCE."
INSTALL THE GAS TO HEAT LIGHT AND COOK.

THE PORTSMOUTH GAS CO.

Eleventh and Chillicothe Sts. Both Phones.

GREATER OPPORTUNITIES THAN EVER

For young men and women in the business world. But they must be prepared. We cannot supply the demand for competent office help.

Write for catalogue. Day and night classes. Address all communications to

PORTSMOUTH COLLEGE OF BUSINESS
KRICKER BUILDING.
Successor to Graham's Business College and Portsmouth Commercial School.

DIRECTORS:
W. J. Henry, President. John T. Breece,
John Peddle, Vice-President. Frank B. Finney,
Henry W. Herr, Treasurer. W. E. Tripp, South Webster,
J. H. Finney, Secretary. W. R. Graham,
Irving Drew, Irvin E. Blackburn, Otway,
Clyde Brant, Lucasville.

Every Case

Of eye trouble that we fit with specially ground glasses requires a prescription. Every one of these prescriptions are numbered and recorded. We have up to the present date nearly 13,000 prescriptions on file. That means over 13,000 persons whose cases have been individually fitted, and their eyes made happy. If we can successfully fit so many pairs of eyes, we can fit yours.

Albert Zoellner
Is the Jeweler.
Third and Chillicothe.

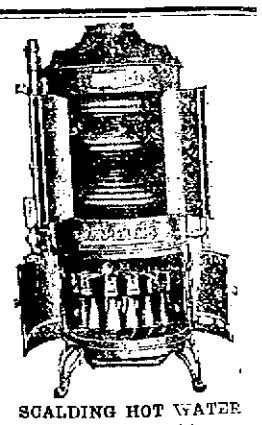

SCALDING HOT WATER
Day or night with a
"PITTSBURG" AUTOMATIC
Gas Water Heater.
No heating of house. No dirt. Unlimited supply of hot water at a very low cost of gas.
Recommended and sold by
THE TRITSCHELLER CO.

DeVoss & Wilson
ARCHITECTS
Successors to A. B. Alger & Sons.
Office Rooms 55, 56, 57 Turley Building.

FOR SALE

64 by 25 foot building. Six rooms up stairs, gas and water. Two flush closets, barn on lot 20x25 feet, gas in barn. A good investment paying 12 per cent. See Chester Wallace, Home phone X 340.

B-4
You Buy That
SUIT OR OVERCOAT
SEE ME.
Suits from $15 up.
Overcoats from $18 up.
SCOTT
THE TAILOR.
116 WEST SECOND.

UNION MEN

The only place in the city to have shoes repaired by union workmen is the Electric Repair Shop, 350 Gallia street, opposite Fire Department. Phone B 1003.

THE INTERSTATE TRANSFER AND STORAGE COMPANY.
Omnibus and Baggage Transfer to and from all Trains and Boats. Day and Night. Movings Vans and Storage. Hauling of every description. All grades of coal. Both 'Phones.
Office Second and Jefferson Sts.
Portsmouth, Ohio

HOUSEHOLD GOODS
Highest prices paid for old Furniture and Stoves.
G. W. LIFE & CO.,
72 West Second St.
Home Phone 492.

No matter what you want in the way of Groceries and Produce of quality, call on the
MODEL GROCERY.
Prompt delivery. Both phones.
BRUCH & HURTH,
121-123 Gallia Street.

PASTIME THEATER
Motion Pictures.
Changed daily.
Good music and Illustrated Songs.
Admission 5 cents.
G. S. CARROLL, Prop.

Market Place of the Munnimakers

The Advertisers are Eager to Sell—So they Offer Values so Big and Prices so Low that the Readers are Eager to Buy. A Square Deal and a Quick Deal for You in the Market Place of the Munnimakers. Profit for the Seller, and Advantage for The Buyer.

Diamonds

And Pearl Gifts for the Bride

A beautiful collection of exclusive new designs specially prepared for the spring weddings — dainty, original effects at a satisfactory price range.

Necklaces,
La Vallieres,
Brooches,
Pendants,
Ropes of Pearls,
Collar Pins,
Horse Shoes,
Bracelets, Waist Pins, Lockets.

Every article has an air of bridal elegance and refinement—fitting for the time and occasion.

J. F. CARR Jeweler and Optician, Chillicothe and Gallia St.

MASONIC

Aurora Lodge will meet on Thursday evening, April 14th, for work in the Fellow Craft Degree.

WANTED.

WANTED—Second hand roll top desk. Harbison-Walker Brick Co., Gallia and Campbell. 14-3

WANTED—Man around 50 to look after our business in unoccupied territory. Special inducement, permanent. C. R. Burr & Co., Nurserymen, Manchester, Conn. 15-2

WANTED—A girl for general house work. No washing in small family. Call Mrs. Bullock, Home phone A 1283. 15-3

WANTED—Young lady clerk that lives west of Offnere street. One with some experience. Answer in person. Apply at the Grossman Bakery, 217 Chillicothe street. 15-2

WANTED —Position by an experienced book keeper. Gilt edge references. Address M. Care of Times office. 13-3

WANTED—Good girl for general house work. Apply 135 Gallia street. 13-tf

WANTED—A girl to do house work. No washing or ironing. Apply at 25 Gallia street. 13-3

WANTED—Good girl for general house work in family of two. Apply at 143 East Ninth St. 13-3

WANTED—Four sheep shearers. Address C. O. Westlake, Rushtown, Ohio. 12-5

WANTED—To rent 7 or 8 room house with bath. Good location. If your house is vacant or will be within 30 days write at once J. W. Orton, general delivery, Portsmouth, O. 11-tf

WANTED— Machine girls. Scott Knitting Co. 6-tf

WANTED—Paper hanging and cleaning to do. Al Reiniger 895 Harvard. Phone Y 438. 14-tf

WANTED— Cleaning, pressing and repairing. Joseph Faivre, 187 East Third. 3-9-2m

SPECIAL NOTICE.

WANTED— Every one to know that the Singer Sewing Machine Co. is now located at 320 Chillicothe street. We are selling sewing machines at all prices and giving large discounts for cash and short time payments. Phone 471. C. Uhl, Mgr. 15-3

EVERYTHING FROM SHINGLE TO BUILDING.

We supply and sell and buy all sorts of timber and lumber. We also handle roofing, American Gypsum Co., Dry Color Paint and Varnish. E. M. Funk, 129 East Twelfth. Phones; Home 1224, Bell 211. tf

FOR SALE

FOR SALE— Purest imported Olive Oil. 107 Gay street. 13-6

MOVED

We are now located at 19 Gallia street. Upper Market Square.

THE ROYAL Savings and Loan Company

19 GALLIA ST.

Open Tuesday and Saturday evenings until 9 o'clock p. m.

FOR SALE—A good building lot on paved street. C. C. Coverston, 596 Gallia or 105 Twelfth street. 15-1

FOR SALE— Good building, corner lot at New Boston. Inquire at 510 Court St. 15-3

FOR SALE—Fresh cow. Address or call by Homo phone Geo. C. Mathiet, Scioto ville, O., Wheelersburg Exchange. 15-6

FOR SALE—Cool grown Trusp tomato plants. 71 West Ninth. 15-tf

FOR SALE— Good second top buggy, cheap. Inquire at Dice Livery stable. 15-3

FOR SALE—Cheap, 3 room house equipped with gas and water. Lot 150 ft. deep, north side of Eighth, third door west of Kendall avenue. Inquire 115 West Front. 31tf

FOR SALE—Some fine country cured hams, 20c per pound. Order quick. Coverston's meat market, 596 Gallia. Home phone A 1288. 15-1

FOR SALE—Pair Dayton Computing scales, nearly new. A bargain. Address Fred Kress, Piketon, Ohio. 13-6

FOR SALE—5 room cottage, large lot, 40x135. See Edward Doerr, 6 Fifteenth street. 12-6

FOR SALE—Sterotype mats, better than paper for putting under carpets. Times office.

FOR SALE—Automobile, four cylinder Ford Runabout in good running condition. A. J. White. 11-6

FOR SALE:—Or trade, 8-room house, store room combined, 918 North Waller, in perfect condition. Inquire 115 West Front. 7-tf.

FOR SALE—Seven room brick house, Seventeenth and Offnere streets. Also 38 foot lot on Seventeenth near Offnere. Philip Reeg, 430 East Eleventh St. 6-10

FOR SALE—3 room cottage at New Boston. Call East End Furniture Co., Eleventh and Lawson. 29-tf

FOR SALE—Or trade for city real estate, my residence in Scioto ville. A bargain is offered. Frank L. Sikes, Turley Bldg.

The First National Bank

CAPITAL $300,000.00
SURPLUS AND PROFITS $100,000.00

Perhaps you have saved up a few hundred dollars which you wish to invest some place where the principal will be absolutely secure, and at the same time pay you a fair rate of interest.

Deposit your money in this bank and take therefor a

CERTIFICATE OF DEPOSIT

Drawing Three Per Cent Interest. Your principal is well secured, and subject to your demand when you need it. The interest is more than you would receive on a government bond, and as much as you can rightfully expect from an absolutely safe investment.

A certificate is the ideal short or long time investment.

We Pay 3 PER CENT--The Safe Rate!

FOR SALE

Good 5 room two story house on hill. Has bath and gas. Terms small cash payment, balance monthly.

Good 6 room two story house with bath on New Eighth street, near Gallia. Terms $300 cash down, balance monthly.

Four room cottage on Grandview avenue, has water, gas and cellar, $1800.

Well improved 40 acre farm to trade for city property.

J. E. SHUMP
"The Real Estate Man."
Home phone A 672.
1446 Grandview Ave.

FOR SALE—A fine pure bred black Orphington rooster at 105 Twelfth street or phone Y 505. 15-1

FOR SALE—One fresh cow. Call afternoons only. Inquire at 553 East Fifth St. 15-3

FOR SALE—Tomato plants, 326 East Eleventh.

FOR SALE—Brussels rug, 9x12. Inquire at 419 Waller St. 13-3

FOR SALE—One safe 25x36 and pair of floor scales. Call 184 East Ninth street. 13-3

FOR SALE—Go cart and high chair. Inquire 214 East Fourth street. 14-3

FOR SALE— Auditorium rink and bowling alleys, with skates, bowling alleys, balls, pins, pin spotters and all other equipment. Price $2,500. Evans & Jordan Realty Co., 817 Chillicothe street. Home phone B 832. 14-3

FOR SALE— Young black Orphington rooster for sale at 1335 Park avenue. 14-3

FOR SALE—Upright piano, folding bed, dressers, carpets, sideboard, washing machine, feather beds, pillows and spreads. 500 East Eleventh. 12-4

FOR RENT

FOR RENT—Two furnished front rooms for light house keeping, 84 West Fourth St. 15-tf

FOR RENT—Four room house on West Side, two miles from Portsmouth. Good barn, splendid cellar and fine water. Half acre of ground and plenty of fruit. Call on or address Crain & Lockwood, Home phone X 314. 14-3

FOR RENT— Furnished rooms. Mrs. Micklethwait, 25 East Front street. 14-6

FOR RENT— Furnished room and large barn. Phone X 1258. 14-tf

FOR RENT—One front room down stairs, furnished for light house keeping. Inquire 78 Gallia street. 14-tf

FOR RENT—One 8 room house with bath, 208 East Ninth St. Also one 3 room house and one 4 room house. See H. T. Hatton. 14-3

FOR RENT—5 room flat 21 West Third, gas and bath; 5 room cottage, 232 Robinson avenue; 7 room house, 277 East Third; 6 room house, 68 East Fourth. C. S. Cadot, Room 225 Masonic Temple. 14-tf

FOR RENT—One or two furnished rooms with bath, suitable for light house keeping at 108 West Fifth. 13-3

FOR RENT—Two or three rooms, also large stable 107 West Sixth street. 13-3

FOR RENT—On Monday or Tuesday nights K. of P. lodge hall in Wertz building, Third and Chillicothe streets. Inquire of Charles Barlow, William Haney or Al Rockhold, trustees. 28-tf

FOR RENT—Rooms in the Elk building for office or sleeping rooms. Apply to H. S. Grimes in the building.

FOR RENT— Splendid flat. Inquire Fred Klingman, 129 West Second street. 9-tf

FOR RENT:—Store room corner of Third and Washington, with or without three living rooms. Inquire of J. M. Augustin. 7-ft.

DISASTER AVERTED.

By calling on us and having your property insured before the fire occurs. It costs but a trifle when compared to losing the earnings of a life time by fire. Office over The Central National Bank. Entrance No. 15 Gallia street. Office open day and night. Home phone No. 668. Bell No. 395 W.

INMAN & GRAHAM.

MOVED

We are now located at 19 Gallia street.

Upper Market Square.

The Frank B. Finney Co.
19 GALLIA ST.

Mr. Kaufman In Pittsburg

Charles H. Kaufman, manager of the new addition to the American Rolling Mill company, Middletown, O., was a Pittsburg visitor last week, says the National Labor Tribune. Charley was here to get shearmen for the new mills, and succeeded in getting what he wanted. Charley is looking in his old-time way, and reports his health excellent. The new addition will start shortly.

Buy Shoes at Winter's.

FOR RENT— Nicely furnished room for one or two gentlemen. 457 East Eighth St. 6-tf

LOST.

LOST—Pocket book between corner Fifth and Court and Fourth beween Washington and Court. Return to 316 Market. Reward. Mrs. Josie Thompson. 15-2

LOST—Belt pin set with amethysts, either on Chillicothe, Second or Ninth. Reward for return to 127 East Ninth. 14-3

FOR SALE

The Alger cottage on Park avenue. 5 rooms, reception hal. bath. 40 foot front.

5 room house on East Sixth street. Will sell on cash payment of $200.

6 room house. Bannon, Dachler addition. Will take a small house in part pay.

MERLE O. DUDUIT,
300 Masonic Temple,
Phone 2-101.
Residence phone A 1184.

BUY, SELL OR TRADE.

Property of every description. If you have property to sell we will buy it. If you want to buy, we will sell. Office over, The Central National bank. Entrance No. 15 Gallia street. Home phone No. 668. Bell No. 395 W.

INMAN & GRAHAM.

FOR SALE

Excellent 6 room cottage, metal roof; gas for heat and light. 133 Fifteenth street, $1,100.00.

Five room cottage, 18 West Eleventh St., $1,200.00.

Five room cottage, 643 East Eighth street, $1,650.00.

Five room house, bath, gas for heat and light, cellar and cistern. Oakland avenue, $1,900.00.

Beautiful home. Every convenience. Just outside of city on Chillicothe pike, $4,000.00.

EVANS & JORDAN
REALTY CO.,
817 Chillicothe Street.
Home Phone B 832.

MONEY TO LOAN

The Portsmouth German Building & Loan Association Co., will loan you money on real estate.

EDGAR F. DRAPER,
Secretary.

Second Floor, Masonic Temple.

Eugene E. Knox, Masonic Temple, Insures anything Insurable.

MONEY TO LOAN

On Watches, Diamonds and Singer Sewing Machines.

Special sale on Trunks and Suit Cases to be sold at wholesale prices.

Open every night until 9 p. m.

JOS. REISNER,
703 Chillicothe Street.

CASH LOANS

$10 AND UPWARDS.
WE HAND YOU THE MONEY WITHOUT DELAY.

Your credit is good Mr. and Mrs Householder, for a loan of $10 or more in a businesslike and strictly confidential way you can repay the loan in small weekly or monthly payments as best suits your convenience and income. Some advertisers would lead you to believe you can get

MONEY FOR NOTHING

Don't believe it; but the same time you should do business where you can get the lowest rates. Call on us and be convinced. It won't cost you anything for information.

Phone us
OHIO LOAN CO
205 Masonic Temple Phone 62

SINGER IS COMING TO BIGELOW M. E.

The official board of Bigelow Methodist church has engaged Prof. J. L. Weaver of Pittsburg, as director of music for Bigelow and also as assistant to the pastor. Rev. J. N. Elson, Mrs. Adele Matthews, present choir director will remain as will Adam Burkel, the baritone.

Prof. Weaver has a wide reputation as a singer and musical director. He has been singing with Evangelist Torrey. He is a graduate of the Ohio Northern Conservatory of Music and was for three years director of music at Eldorado academy. Bigelow people heard him sing at Youngstown where he was with Billy Sunday and at once opened negotiations with him.

Mrs. Weaver, who is also a musician of note, will assist her husband.

Extensive improvements are to be made in the Bigelow choir loft.

Bigelow people will welcome Prof. and Mrs. Weaver with open arms.

Buy Shoes at Winter's.

REAL ESTATE TRANSFERS

George H. Williamson and Frank W. Moulton to Henry T. Hatton, lots Nos. 70 and 71 Kinney's addition, $800.

Catharine Gilsdorf to the Smith Lumber company, lot No. 19, Purcell addition to city; $1250.

Richard Pierce and others to Elmer Pierce, 2 acres in Brush Creek Tp.; $10.

Thomas J. Basham to Mack Eakins, 1:20 acres in Porter Tp.; $1200.

James S. Thomas and wife to William L. Gee, lot 75 in Brushart addition; $1.

William L. Gee to James S. Thomas, lot in New Boston; $1.

Buy Shoes at Winter's.

JUST NICE PEOPLE CALL ON BETTY

Mrs. Betty Parker writes a card to The Times to the effect that nice, decent people only come to her home and that the police have no call to interfere with her.

Buy Shoes at Winter's.

Range Is Wrecked

An explosion followed the blowing down of a fuse at the home of Officer John Dilea, on East Eleventh street, Friday. The fire in the gas range was put out and in a few seconds afterwards re-lit, causing the explosion which almost wrecked the range.

Can Tied to Williams

According to a dispatch that appeared in the Cincinnati Commercial-Tribune Friday, "Big Chief" Williams, who was secured from Marion of the Ohio State league by the New York Giants, at the close of last season has been shipped to New Bedford, of the New England league. McGraw was very much disappointed at the showing of the Redskin, and he was given his unconditional release.

Buy Shoes at Winter's.

Dave Voorheis Is Improving

The many friends of Dave Voorheis of Offnere street, who has been so dangerously ill with pneumonia for the past two weeks will be pleased to learn he is improving. He is not considered out of danger yet. His brother, Frank Voorheis who is foreman in a Columbus shoe factory and who was called here on account of his brother's illness, has returned home.

Julius Arbogast was a visitor in Portsmouth from Chillicothe, Friday.

Taken Back To Cinti.

(By Associated Press.)

Columbus, April 15.—Charles L. Warriner, convicted former treasurer of the Big Four railroad was taken back to Cincinnati today to testify before the grand jury investigating Edgar S. Cooke's connection with the shortage. Cooke is already under indictment and charge of receiving stolen money. It is expected Warriner's testimony will result in another indictment against Cooke.

Buy Shoes at Winter's.

Duncan Dow Drops Dead

(By United Press.)

Bellefontaine, O., April 15.—Duncan Dow, 67, former state senator and representative and author of the Dow tax law dropped dead in front of the court house here this afternoon of heart failure.

Buy Shoes at Winter's.

Petitions Are Read

(By United Press.)

Columbus, O., April 15.—Petitions signed by 20,000 Cleveland citizens asking for the passage of the Mather senate bill empowering the state bank superintendents to liquidate defunct banks were filed in the house today by Representative Ibis of Lorain Co.

Buy Shoes at Winter's.

CENSUS MEN START WORK

Enumerators commenced the work of taking the census in Portsmouth on Friday morning.

O. E. Clutter of the Southern Tea and Grocery Co., returned on Friday from Jackson, O., where he purchased the entire stock of Barkett and Daugherty, grocers of that place.

SAVED FROM AN OPERATION

By Lydia E. Pinkham's Vegetable Compound

De Forest, Wis.—"After an operation four years ago I had pains downward in both sides, backache, and a weakness. The doctor wanted me to have another operation. I took Lydia E. Pinkham's Vegetable Compound and I am entirely cured of my troubles."—Mrs. AUGUSTE VESTERMANN, De Forest, Wisconsin.

Another Operation Avoided.

New Orleans, La.—"For years I suffered from severe female troubles. Finally I was confined to my bed and the doctor said an operation was necessary. I gave Lydia E. Pinkham's Vegetable Compound a trial first, and was saved from an operation."—Mrs. LILY PEYROUX, 1111 Kerlerec St, New Orleans, La.

Thirty years of unparalleled success confirms the power of Lydia E. Pinkham's Vegetable Compound to cure female diseases. The great volume of unsolicited testimony constantly pouring in proves conclusively that Lydia E. Pinkham's Vegetable Compound is a remarkable remedy for those distressing feminine ills from which so many women suffer.

If you want special advice about your case write to Mrs. Pinkham, at Lynn, Mass. Her advice is free, and always helpful.

POLITICAL ANNOUNCEMENTS

DEMOCRATIC

REPRESENTATIVE.

On the request of friends and supporters the name of Adam Frick is announced for Representative, subject to the action of the Democratic voters at the primary of May 17th.

FOR TREASURER.

We are authorized to announce Joseph Prather of Wheelersburg, as a candidate for County Treasurer, subject to the action of the Democratic primary of May 17th.

PROSECUTING ATTORNEY.

We are authorized to announce Horace L. Small as a candidate for prosecuting attorney subject to the action of the Democratic primary of May 17.

SHERIFF.

We are authorized to announce William Gergens as a candidate for sheriff subject to the Democratic primary of May 17.

Editor Times—Please announce that I will be a candidate before the Democratic primary to be held on May 17th, 1910, for the office of Sheriff. I heartily ask the support of every working man—a chance to stay with me as I have with you.

BARNEY DONLEY.

We are authorized to announce Joseph Listel as a candidate for the Democratic nomination for sheriff, subject to the action of the primary.

CLERK OF COURTS.

We are authorized to announce Conrad Roth as a candidate for clerk of courts subject to the action of the Democratic primary of May 17.

AUDITOR.

We are authorized to announce Frank B. Kelser as a candidate for auditor subject to the action of the Democratic primary of May 17.

COMMISSIONER.

We are authorized to announce Dan Egbert, jr., as a candidate for commissioner subject to the action of the Democratic primary of May 17.

We are authorized to announce Philip Schneider, as a candidate for commissioner subject to the action of the Democratic primary of May 17.

We are authorized to announce William Bennett as a candidate for commissioner subject to the action of the Democratic primary of May 17.

RECORDER.

We are authorized to announce Joseph Switalski as a candidate for recorder subject to the action of the Democratic primary of May 17.

CORONER.

We are authorized to announce Dr. J. F. Gordon as a candidate for coroner subject to the action of the Democratic primary of May 17.

INFIRMARY DIRECTOR.

We are authorized to announce Thomas Basham as a candidate for infirmary director subject to the action of the Democratic primary of May 17.

We are authorized to announce Ed Shively as a candidate for infirmary director subject to the action of the Democratic primary of May 17.

SURVEYOR.

We are authorized to announce George Wilhelm as a candidate for surveyor subject to the action of the Democratic primary of May 17.

REPUBLICAN

FOR REPRESENTATIVE.

Editor Times—I wish to announce to the Republican voters of Scioto county that I will be a candidate for the nomination as representative at the primary to be held May 17th next. The support of my Republican friends is respectfully solicited.

NATE B. GILLILAND.

Editor Times—Please announce that I will be a candidate before the Republican primary election to be held May 19th, 1910, for the office of representative from Scioto county to the General Assembly.

Signed
HARRY W. MILLER

We are authorized to announce William Jackson of the Terminals as a candidate for representative, subject to the action of the Republican primary.

FOR SHERIFF.

Editor Times—Please announce to the Republican voters of Scioto county that I will be a candidate for the nomination for sheriff at the primaries to be held May 17th. The support of my friends is respectfully solicited.

JOHN ECKHART.

We are authorized to announce Phil Emmert of New Boston, as a candidate for sheriff subject to the action of the Republican primary. He earnestly asks support.

Ed. Times:—Please announce that I will be a candidate before the Republican primary election to be held May 17th, 1910, for the office of Sheriff, the favor of my party, is respectfully solicited.

T. F. CRAIG.

FOR CLERK OF COURTS.

Editor Times:—Please announce to the Republican voters of Scioto county that I will be a candidate for county clerk, subject to the decision of Republicans at the primary May 17th. Support will be appreciated.

ROY McELHANEY.

Please announce my name as Republican candidate for the office of Clerk of Court, Scioto County, subject to the decision of the Republican Primary election.

J. E. SHUMP.

I hereby announce myself candidate for clerk of courts, subject to the Republican primary to be held May 17th.

DAVID BENNETT.

FOR AUDITOR.

To the Republicans of Scioto County:

I am a candidate for the nomination to the office of County Auditor on the Republican Ticket, subject to the Primary of May 17th, 1910.

MAURICE A. COE.

We are authorized to announce Thomas C. Patterson as a candidate for county auditor, subject to the action of the Republican primary.

FOR COMMISSIONER.

Ed. Times:—Please announce my name as a candidate for second term for the office of County Commissioner, subject to the decision of the Republican Primary election to be held May 17th 1910. I am thankful to the voters of Scioto county for past favors, I have endeavored to perform the duties of the office to which you have hertofore elected me, to the best of my ability. If elected for a second term, the experience should enable me to give still better service. The support of the voters will be appreciated.

PETER BROWN.

Ed. Times:—Please announce my name as a candidate for a second term for the office of county commissioner subject to the decision of the Republican Primary election to be held May 17th, 1910. I am thankful to the voters of Scioto county for past favors. I have endeavored to perform the duties of the office to which you have heretofore elected me, to the best of my ability. If elected for a second term the experience should enable me to give still better service. The support of the voters will be appreciated.

JACOB KUHNER.

We are authorized to announce Capt. R. E. Brady as a candidate for county commissioner, subject to the action of the Republican primary.

Editor Times:—Please announce to the Republican voters of Scioto county that I will be a candidate for the office of county commissioner, subject to the decision of the primary to be held May 17th. The support of my friends is respectfully solicited.

J. J. SPENCER.

Ed. Times—Please announce that I will be a candidate for the office of county commissioner, subject to the action of the Republican primaries, to be held on May 17, 1910.

A. J. FINNEY.

FOR RECORDER.

Editor Times:—I wish to announce to the Republican voters of Scioto county that I will be a candidate for the office of county recorder, subject to the decision of Republican voters at the primary May 17th. Your support is respectfully solicited and if nominated and elected I will give the people the very best possible service.

E. O. McCOWEN.

INFIRMARY DIRECTOR.

Please announce that I will be a candidate for Infirmary Director of Scioto county, subject to the decision of the coming Republican Primary election to be held May 17th, 1910.

JERRY J. DAVIDSON.

Buy Shoes at Winter's.

CAPUDINE for "THAT HEADACHE."

Out last night? Headache and nervous this morning? Hicks' Capudine just the thing to fit you for business. Clears the head—braces the nerves. Try it. At drug stores.

Buy Shoes at Winter's.

LOCKJAW:
Just learned that Gold Medal Flour is sifted ten times through finest silk. SIGNETA.

A FEW OF THE MANY GOOD THINGS

FOUND AT HANSEN'S STORE DURING THE NEXT FEW DAYS WILL BE

Iron Beds, Steel Couches, Refrigerators, Rugs AND Carpets

WE WILL OFFER SOME EXTRAORDINARY BARGAINS IN THE ABOVE ITEMS, IN FACT SO INTERESTING THAT IF YOU ARE IN NEED OF ANY IRON BEDS, REFRIGERATORS, STEEL COUCHES OR RUGS YOU OUGHT TO GIVE US A CALL.

"MASCOT" REFRIGERATORS

IF YOU HAVE TO BUY A REFRIGERATOR WE HAVE THEM IN ALL SIZES AND AT THE RIGHT PRICES. IF YOU ONLY WANT TO INVEST A SMALL SUM IN A REFRIGERATOR WHY NOT BUY THE "MASCOT" WHICH IS MADE OF THE BEST MATERIAL AND WILL CONSUME VERY LITTLE ICE. THE PRICE OF THE "MASCOT" REFRIGERATOR IS

$6.95

IRON BEDS

WE HAVE A FEW PATTERNS OF IRON BEDS THAT WE WILL OFFER YOU AT AN EXTRAORDINARILLY LOW PRICE.

AN IRON BED WORTH $6.50 WE WILL SELL YOU FOR $3.95

AN IRON BED WORTH $7.00 WE WILL SELL YOU FOR $4.45

AN IRON BED WORTH $7.50 WE WILL SELL YOU FOR $4.75

STEEL COUCHES

A STEEL COUCH WITH AN EXTRA HEAVY FRAME, MADE OF THE BEST MATERIAL, A COUCH THAT YOU WILL ORDINARILY PAY $6, IS YOURS SATURDAY FOR ONLY

$2.99

RUGS! RUGS!

WE HAVE AN EXCELLENT ASSORTMENT OF NEW AND UP TO DATE RUGS, JUST RECEIVED FROM THE MANUFACTURER, IN BRUSSEL, AXMINSTER, VELVETS, ETC. REMEMBER THAT NOT A SINGLE RUG IS SHOP WORN AND ALTHOUGH YOU ARE NOT READY, AT PRESENT, TO BUY WE WOULD LIKE TO HAVE THE OPPORTUNITY OF SHOWING YOU OUR LINE.

DINNER SETS

WE HAVE A FINE DINNER SET MADE OF THE BEST WARE CONSISTING OF 40 PIECES AND THE PRICE OF SAME AS LONG AS THEY LAST, IS

$2.35

The Hansen Furniture Co.

CORNER SECOND AND COURT STREETS

New Floor Coverings

AT THE OLD RELIABLE STORE

CARPETS,	CURTAIN NETTS,
RUGS,	SWISSES,
LINOLEUMS,	SCRIMS,
OIL CLOTHS,	ETAMINES,
MATTINGS,	DENIMS,
LACE CURTAINS,	LINENS,
DRAPERIES,	GINGHAMS,

Window Shades

From 10c up. Special sizes made to order. Nothing but the best of Hartshorn Rollers used.

A. Brunner

SECOND AND MARKET STREETS

Bell Phone 439 W Home Phone 120

HAVE A WANT FILL IT WITH A TIMES WANT

Mrs. Sarah Thomas Died Late On Friday

Following an illness of but a week with pneumonia, Mrs. Sarah Thomas passed away at South Webster Friday afternoon shortly before 2 o'clock. Her sudden death came as a great shock to the many friends and relative of the family.

She was the daughter of Hugh and Margaret McCall, and was born at South Webster 62 years ago.

Mrs. Thomas was the widow of Rev. B. E. Thomas, who died at Crooksville in 1904. She was a devout Methodist and was held in high esteem by all who knew her.

Surviving are two brothers and four sisters: Dr. E. O. McCall and John J. McCall, of Portsmouth; Mrs. Mary Searl, Misses Elizabeth, Margaret and Stella, at South Webster.

The time for the funeral has not been determined, but will likely be held Sunday and Rev. J. W. Dillon will officiate.

Eagles To Attend

President B. W. Berry, Past Worthy President John Stanger and Secretary Will Goldsmith of the local Aerie of Eagles will go to Columbus Monday to attend a meeting of officers of the various Ohio aeries. This meeting will be addressed by Grand Worthy President Frank Herring, of Indiana.

Buy Shoes at Winter's.

To Be Judge Of A Debate

Supt. Frank Appel expects to go to Waverly to act as one of the judges in a debate between two literary societies of the Waverly high school that takes place Friday night.

The other two judges are Supt. Kirkendall of Chillicothe and Prof. C. C. Wood of Piketon.

Buy Shoes at Winter's.

Local Man Injured

Concerning a man that was struck by a train at Glendale, the Cincinnati Post, Thursday says:

"William Chapman, switchman of Portsmouth, O., was struck by a C., H. & D. passenger train at Glendale, Wednesday night. At the city hospital it was found he had suffered several fractured ribs."

Although a number of people by that name live here, the city directory gives no William Chapman, and no such man is known at the N. & W. Terminals.

Buy Shoes at Winter's.

Woman Did Not Appear

Mrs. Margaret Watkins, who beat up Mrs. Rebecca Young on Thursday, did not show up in police court Friday as ordered.

She is a very old lady and was not able to come down. She will appear in a few days and answer to the charge.

Buy Shoes at Winter's.

Buys House On Gay St.

Napoleon West, a well known West End citizen, has purchased the U. A. Swissheim property at No. 109 Gay street. He and family expect to occupy it next week. Mr. West has been a resident of the lower end for the past thirty years and parts with his bona-fide neighbors with much regret.

Mr. Alan Jordan, of the Washington hotel, has returned from a business trip to Richmond, Va.

Buy Shoes at Winter's.

Directors Chosen By Fair Men

The organization of the Scioto County Agricultural society, into which was merged the Portsmouth and Mt. Joy associations, was perfected at a meeting held Friday noon.

The resignations of E. C. McJunkin and John Hilt were accepted, and P. H. Harsha and Raymond D. York elected to succeed them as directors. Messrs. L. F. Taylor, W. A. McGeorge, P. H. Harsha and Fred N. Tynes were appointed an executive committee to have full charge in arranging for the fair to be held the last two days of August and the first two days of September. A fifth member of this committee will be appointed later.

Buy Shoes at Winter's.

Buys Big Farm

Willis Thompson, engine driver at the Seventh street fire department, has bought John Flood's farm on the West Side, together with all the farming implements.

FOR FEVERISHNESS AND ACHING.

Whether from Malarious conditions, Colds or overheating, try Hicks' CAPUDINE. It reduces the fever and relieves the aching. It's Liquid—10, 25 and 50 cents at Drug Stores.

Gets Permit To Build

C. E. Nourse took out building permits Friday for two six-room dwellings on the east side of Campbell avenue, between Fifth and Jackson streets, to cost $1200 each.

Mrs. Froelich Died On Friday Morning

In the death of Mrs. Margaret Froelich at her home, No. 131 West Front street, early Friday morning, the West End loses its oldest woman resident.

Mrs. Froelich just a week ago attained the age of 90 years. She had been a resident since 1852, having come direct to this city after her arrival from her native land, Alsace, Germany.

Mrs. Froelich's death was due to infirmities of old age. A hard-working woman all her life she remained in good health until a few years ago when she began suffering with rheumatism. She was married in 1853 to Jacob Froelich, a moulder, who passed away 29 years ago. They had no children and for a quarter of a century the widow lived with a nephew, Louis Weingard. The other nearest relatives are another nephew, Philip Loweneguth, and a niece, Mrs. Louise Eickenlaub, both of Otway.

Mrs. Froelich was a good Christian woman, loved by all her friends and neighbors. She was a member of the Central Presbyterian church.

Funeral services will be conducted by Rev. F. D. Conner at the late home Saturday afternoon at 1:30, and at the church at 2 p. m. Burial in Greenlawn cemetery.

Beware of Ointments for Catarrh that Contain Mercury.

as mercury will surely destroy the sense of smell and completely derange the whole system when entering it through the mucous surfaces. Such articles should never be used except on prescriptions from reputable physicians, as the damage they will do is ten fold to the good you can possibly derive from them. Hall's Catarrh Cure, manufactured by F. J. Cheney & Co., Toledo, O., contains no mercury, and is taken internally, acting directly upon the blood and mucous surfaces of the system. In buying Hall's Catarrh Cure be sure you get the genuine. It is taken internally and made in Toledo, Ohio, by F. J. Cheney & Co. Testimonials free.

Sold by Druggists Price, 75c per bottle. Take Hall's Family Pills for constipation.

Get Clue to Fugitive

Police on Friday received a clue to the whereabouts of Wayne Patterson, an N. & W. man who broke jail at Barden where he was held on an attempted rape charge.

Resigned Position

Arthur Benjamin, who for the past few years has had charge of the carpet department of the Anderson Bros. Co., has resigned his position to take effect on June 1st, when he expects to take a trip through the west with a view of engaging in business for himself. He has been offered a position in Cincinnati and has the offer under advisement. He is one of Portsmouth's most highly respected young men and one of the most valued employes of the Anderson Bros' concern.

Buy Shoes at Winter's.

Thomas Culbertson, a well known Ashland, Ky., capitalist, and family arrived here Friday on an auto trip.

Buy Shoes at Winter's.

GRAND OPERA HOUSE

ONE WEEK

Matinees Daily Commencing MONDAY, APRIL 18.

The Grand Stock Co.

Supporting

MISS HAZEL CARLETON.

A list of high class Royalty Plays including

HIGH CLASS VAUDEVILLE.

One lady free Monday night if accompanied by holder of 50c paid ticket.

Prices 10c, 20c and 30c.

Matinee starting Tuesday at 10c to all.

To Cure a Cold in One Day

Tablets. Druggists refund money if it fails to cure. E. W. Grove's signature is on each box. 25c.

Buy Shoes at Winter's.

There Is No Need to Look Any Place Else

For what you want in Men's Furnishing Goods, for we have them all. Hats, Caps, Shirts, Neckwear, Underwear, Hosiery, etc. We have a fine assortment in all. That new suit. Leave your measure today.

LEMON & WHITE

Eleventh and Lawson Sts.

There's No "Guess Work"

About it, when we make your clothes.

STYLE,
FIT,
MATERIAL

and workmanship, absolutely guaranteed.

See fabrics and have your measure.

"3 Little Tailors"

14 GALLIA STREET.

REV. HENRY WEBB DOING FINE WORK

The Commercial-Review, of Portland, Ind., contains a flattering notice of Rev. Henry H. Webb, a Portsmouth boy, and the fine work he is doing as pastor of the Walnut Street Church of Christ, of that city. It is announced that a new church home is to be erected this year.

The Commercial-Review also prints an abstract of a sermon by Rev. Mr. Webb on "Disciples of Christ," and it is reproduced below:

DISCIPLES OF CHRIST:

1—Why We Exist.

The object of the formation of this body was not to cast into space a new denomination, for the world is already overcrowded. A divided church is contrary to the teachings of Christ and His Apostles. 1 Cor. 1: 10-11; John 17:21. The world will never be led to Christ so long as sectarian divisions continue to be emphasized. The prayer of Jesus, the teachings of the apostles, and the desire of hosts of Christians demand the laying aside of all doctrines of men, and a return to the doctrines and principles of the church as it was in the days of Christ and His apostles. With this in view the present organization was effected. Hence, our aim is

1. The union of all God's people on the principle of God's word.

2. The exaltation of Christ above all denominational division and God's word above all human creeds.

3. To build a Church of Christ without denominational name, man-written creed, or other barrier to Christian union, where terms of fellowship shall be as broad as the conditions of salvation, and identical with them.

4. To lead sinners to Christ in the clear light of the New Testament teaching and example.

On non-essentials we admit the fullest liberty; on the essentials we appeal to the New Testament. Where the Bible speaks, we speak, and where the Bible is silent, we are silent.

2—The Name.

The Bible teaches that the children of God should be known simply as Christians. "The Disciples were called Christians first at Antioch." Acts 11:26. Peter said: "If any one suffer as a Christian let him not be ashamed but let him glorify God on his behalf." 1 Peter 4:16.

Paul says party names are wrong. 1 Cor. 1:12-13. Luther said: "Do not call yourselves Lutherans, but Christians." Wesley said: "I would that God that all party names were forgotten." We desire to be known simply as Christians, and not the name of Christians, but Christians only. This is the only name all believers accept and it is the only name found in the Scriptures.

3—Division of the Bible.

We believe that the Old and New Testaments are both the inspired word of God; but that the New Testament is the exclusive book of authority for this age. Everything that is necessary for the sinner to do in order to become a Christian, and everything that is necessary for the Christian to do in order to go to heaven, is found in the New Testament. The Old Testament was for the Jew, the New is for the Christian. The old law was nailed to the Cross: Col. 2:14. The Old Testament is the New concealed; the New is the Old revealed. We must have the Old to help us understand the New. The Gospels were written giving the life of Jesus that we might believe on Him. The Acts of the Apostles showing the foundation of the church, and the way in which Christ was preached and accepted of by men. It is the book that tells us what to do to put on Christ. The Epistles were written instructing how to grow in grace, and live the Christian life. The book of Revelations pictures the destiny of the believer.

4—We Have No Human Creed.

We believe that all human creeds and confessions of faith should be abolished. These have been largely the cause of division, controversy and strife. This must be done in order that union may be reached. We maintain that the Bible alone is sufficient for our rule of faith and practice. It gives us our authority for church government, as well as a clear pathway unto Life. This is our only creed—"The Christ."

5—The Christ and the Confession

We teach that Jesus is the Christ, the Son of God; that he is the Savior of the world; that to Him all authority has been given. He is our Lord, King, Savior, Advocate and Friend. He is the Way, the Truth and the Life. The only test for Christian fellowship is faith in Christ. The divine confession is, "Jesus is the Christ, the Son of God." This the confession of Christendom. We have no right to ask more than this. Peter made this confession when he said, "Thou art the Christ, the Son of the Living God": Matt. 16:16; Acts 8:36-37; Matt. 10:32; Rom. 10:10.

6—The Holy Spirit.

We believe in the personality of the Holy Spirit. He is not an emotion or sentiment, but a thinking intelligence. He can be grieved, rejected or resisted. He is the dwelling presence of God with Christian.

7—Conversion.

The Bible gives us the only rational plan of salvation. Do what Jesus and the apostles commanded and you will be saved. The Scriptures do not teach us to look for lights and signs, to listen for strange voices or expect to be taken up bodily. The religion of Jesus Christ is intended for men and women everywhere, and is made so plain that all people can understand it.

Conversion is a change of heart. Read Luke 10:27; Mark 2:8. We love and hate with the heart; that is affection. We think and reason with the heart; that is the intellect. We purpose within our heart; that is the will; 2 Cor. 9:7. The heart condemns and approves; that is the conscience; 1 John 3:20-21.

So, when a man is converted, he is completely changed in intellect, in affections and will. He has done his duty and hence the heart or mind approves of what he has done and his conscience is at ease. Faith changes the way of thinking, repentance his will, and baptism his state; and all combined change his relation toward God and make him a Christian. A man who hears the gospel, believes on Christ, repents of his sins, confesses Christ and is Baptized into Christ is a Christian. He has met Christ where Christ promised to meet him. He must then continue faithful unto death, and he will receive the crown of life.

8—Baptism.

Baptism is a positive command. On the authority subject, action and design, the Scripture is plain. Read and be convinced. We place no stress on baptism than we do on faith, repentance and good works. Neither of these alone will save a man, but all taken together produce salvation. We claim there is no virtue in the water; it is in the act of obedience to Christ's command that we are blessed.

1—Authority for Baptism.

Christ walked 60 miles to be baptized in Jordan, for John was there. When he went up straightway out of the water God said, "This is my well beloved Son in which I am well pleased"; Matt. 3:13-17. Christ placed it in His last message, "Go teach, baptize"; Matt. 28:19. The apostles honored it in all cases of conversions"; Acts 2:38; 8:12; 8:38; 9:18; 10:48; 16:15; 19:5. Read Gal. 3:27; Rom. 6:3-5; 1 Peter 3:21; Col. 2:12.

2—Subjects for Baptism.

All believers, Christ said, "He that believeth and is baptized shall be saved"; Mark 16:16. No person is commanded to be baptized unless he is capable of being taught. There is no account in the Bible of infants ever being baptized. If any one is confident he knows of such a passage he is courteously invited to call our attention to it. Study again the conversions recorded in Acts, as given above, and you will see that the person baptized was always capable of receiving gospel truths. The nature of baptism makes it impossible for it to apply to infants, inasmuch as it is declared in 1 Peter 3:21, to be the answer of a good conscience toward God, and the infant has no conscience in the transaction.

3—Action of Baptism.

The meaning of the word should determine this. The Greeks had, and still have, a word for immerse, one for pour, and one for sprinkle. Rantizo means to sprinkle and cheo means to pour. This is now the meaning of these words in Greek, and was also the meaning when Christ was on earth. Now, if Christ had desired the disciples to go forth and sprinkle he would have used the word that meant sprinkle; if He had desired them to pour He would have used cheo, which meant pour; if He had wanted them to use water regardless of any mode, He would have used the word, hudraino; but he wanted them to practice immersion; therefore he used the word baptizo.

Paul said in Rom. 6:4 and Col. 3:12 that we were buried with Christ with baptism. Can it be possible that Paul was mistaken in the matter? If baptize means sprinkle, you can insert the word sprinkle in place of baptize wherever it is used in the Scriptures and it will, in every case, have to make good sense. Try it on Col. 2:12; it will work here because there is no sense in the expression: "Buried in Christ with sprinkling"; so as it fails to work in even one case it must be dropped.

If baptize means to immerse then we can insert the word immerse wherever we find baptize, and it will not spoil the meaning, but make complete sense. Try it on every passage of the Scripture in the New Testament where baptism is mentioned and you will see it works everywhere; there is not a single exception.

Let us see what baptism requires in the New Testament. We will then see what immersion and sprinkling require and represent; if we learn that either requires and represents the same action as baptism does—then that must be the meaning of baptize. Be sure to read the following references in this connection:

Baptism Requires

Water, Acts 8:36; Acts 10:47.
Much water, John 3:23.
Going to water, Matt. 3:5; Mark 1:9.
Going down into the water, Acts 8:38.
Coming up out of the water, Matt. 3:16; Acts 8:39.
Form of birth, John 3:5.
Form of burial, Rom. 6:4; Col. 2:12.
Form of resurrection, Rom. 6:4;
Form of planting—covered up—Rom. 6:5.
Washing of the body, Heb. 10:22.

Immersion Requires

Water? Yes.
Much water? Yes.
Going to water? Yes.
Coming out of water? Yes.
Form of birth? Yes.
Form of burial? Yes.
Form of resurrection? Yes.
Form of planting Yes.
Body washed? Yes.

Springling Requires

Water? Yes.
Much water? No.
Going to water? No.
Going down into water? No.
Coming up out of water? No.
Form of birth? No.
Form of burial? No.
Form of resurrection? No.
Form of planting? No.
Body washed? Yes.

4—Form of Baptism.

It is introductory; for the remission of sins; the test of obedience; a symbol, to symbolize the death, burial and resurrection of Christ; Rom. 6:3-5.

9—The Lord's Supper.

We meet on the first day of every week to break bread. In doing this we follow the example of the early church: Acts 20:27.

STOMACH FEELS FINE

One or Two Mi-o-na Tablets Drive Away Distress From Stomach.

Get a 50 cent box of Mi-o-na tablets today and learn for yourself how easy it is to put your out of order stomach in perfect condition. Mi-o-na stomach tablets give instant relief—and do more.

They build up the stomach so quickly that in a few days belching, sourness, heartburn, heaviness, biliousness, headache and dizziness will entirely disappear.

Mi-o-na stomach tablets are guaranteed to cure indigestion and all stomach ills or money back.

"I have been troubled with my stomach for two years. I tried everything I heard of. Mi-o-na stomach tablets did me more than $25.00 worth of good. They are the best in the world."—Dennis Stephen, Coudersport, Pa., Feb. 1, 1910.

Fifty cents for a large box of Mi-o-na at druggists everywhere, and at Wurster Bros., who guarantee them.

New Millinery Store

Just Opened!

The stock is new and up to date.
Experienced Trimmers and Saleslades.
LADIES YOU ARE MOST CORDIALLY invited to come and see what we have.
Your patronage solicited.

J. M. NEWMAN & CO.

N. E. Corner Second and Court Sts.

Run Down By Train

A switch swreper in the employ of the N. & W. in the Williamson yards, was run down by a cut of cars while at work at 2 o'clock Friday morning. Both legs were cut off below the knees and the right arm was severed at the wrist.

The man was past 60 years of age and will probably die. He was taken to the Williamson B. R. Y. M. C. A. immediately after the accident, where surgeons did what they could to relieve his suffering.

STAR STORES SALE OPENS THURSDAY, APRIL 14

STAR STORES QUIT!

STAR STORES SALE ENDS SATURDAY, APRIL 30

ENTIRE $30,000 STOCK MUST BE SOLD IN 15 DAYS AT PORTSMOUTH, OHIO

The new Star Stores located for the past year at Nos. 101 and 103 West Second street to be closed absolutely. We must positively and without fail vacate the building, May 2. **A VAST CLOTHING SHOE AND FURNISHING GOODS STOCK AND NO ROOM TO PUT IT IN.** Therefore it has been decided to sell and do so quickly, no matter how great the loss. Almost every dollars worth of goods in the house, bright and new for this spring's 1910 wear direct from mills and factories that are famous producers of standard, well known brands.

SALE NOW GOING ON!

LASTS 15 DAYS, ENDING SATURDAY, APRIL 30

This vast shoe and clothing emporium was opened a year ago and is the largest store of its kind in the West End, in fact in the entire city of Portsmouth. The room has been leased to other parties and we are forced to vacate May 2. Therefore there will be no continuation. Only the best in foot wear carried in stock, the following makes of Men's Shoes: Burt & Packard, J. P. Smith, G. E. Snow and other brands. These standard brands of Ladies' Shoes: American Girl, E. P. Reed, Julia Marlow, Queen Quality and Gibson Girl. World renowned brands of Children's Shoes: Buster Brown and Portsmouth Shoe Co., M. Wile & Co.'s Quality Clothes, Kanfebeat Brand, G. B. & Co., Cincinnati Made, Autocrat & Em. Eff. Pants, Widow Jones Children's Suits, Wilson Bros., Underwear, Monarch Shirts and Arrow Brand Collars.

But Without Fail The Star Stores Quit Business and The Sale Prices Mentioned in This Document Will Be Plainly Marked on Every Article!

MEN'S SHOE DEPARTMENT

Shoe Laces worth 5c. Sale Price 1c

A lot of Men's High Shoes, late Toes, Box Calf and Velour, worth $2.00. Sale Price 99c

Men's Patent Colt, Goodyear Welt Bluchers, both full and narrow toes, worth $3.50. Sale price only $1.99

Men's T. D. Barry Patent Colt and Gun Metal Oxfords, button or blucher. All late lasts, worth $4.00 and $4.50. Sale price $2.99

Men's Gun Metal, Patent and Velour Calf, button or blucher Oxfords, worth $3.50. Sale price only $1.99

Men's Geo. E. Snow Oxfords, Patent Colt and Gun Metal, newest Spring lasts, worth $5.00. Sale price $3.49

Men's Seitz Royal Blue Shoes, worth $4.00 and $4.50 in Patent Colts. Sale price $2.99

Men's J. P. Smith Vici Kid and Gun Metal Shoes worth $5.00. Sale price $3.49

Men's Box Calf and Gun Metal Shoes and Oxfords, all late lasts, worth $3.50. Sale price ...$1.99

LADIES' SHOE DEPARTMENT

Whitemore's French Gloss Polish, worth 10c. Sale price ... 4c

Women's Oxfords and High Shoes, Patent Colts, Gun Metal and Vici Kid. Stylish Toes worth $2.00. Sale price 99c

A lot of Ladies' Juliets, Rubber Heels, worth $1.50. Sale price 99c

A number of Ladies' Shoes in all new lasts and leathers, worth $2.50. Sale price $1.49

Women's Julia Marlow Oxfords Strap Pumps and two eyelet Ties, Patent Colt and Gun Metal worth $4.00. Sale price $2.89

Ladies' American Girl and Gibson Girl Oxfords, Goodyear welts, Patent Colt, Vici Kid, Gun Metal worth $3.00 and $3.50. Sale price only $1.99

Ladies' Patent Colt and Vici Kid Oxfords, worth $2.50. Sale price $1.49

A lot of women's Shoes, all late styles and leather in the following well known brands: Queen Quality, E. P. Reed and Julia Marlow worth $3.00 and $3.50. Sale price $1.99

Ladies' Shoes worth $1.75. Sale price 99c

Boys' and Children's Shoe Dep't.

Shoe Strings worth 5c per pair. Sale price 1c

Boys and Youths' Rubber sole Tennis Shoes worth 75c. Sale price 39c

Whitemore's Polish Liquid and Paste, worth 10c. Sale price..4c

A lot of Babies' Shoes, worth $1.00. Sale price 39c

Portsmouth Shoe Co.'s Children's Oxfords. A small lot worth $1.25. Sale price 69c

Youths' and little gents' Shoes and Oxfords. New lasts, worth $1.50. Sale price 99c

Boys' and Youths' Oxfords, Patent Vici Kid and Gun Metal, late styles, worth $2.00. Sale price $1.29

Boys' and Youths' High Grade Shoes, worth $2.50. Sale price only $1.49

Misses and Children's Buster Brown, high Shoes and Oxfords, Patent Colt and Vici Kid, all lasts worth $2.00. Sale price $1.39

Portsmouth Shoe Co.'s Misses Oxfords in Patent and Vici Leather, worth $1.50. Sale price...99c

Furnishing Goods Department

Men's 50c Balbriggan Underwear. Sale price 29c

Men's Silk Shield Teck Ties, worth 25c. Sale price 9c

Men's Seamless Half Hose, worth 15c. Sale price 6c

Ladies' Tan and Black, Fast Color Hose, worth 15c. Sale price 6c

Men's 10c Work Hose. Sale price 4c

Men's Pee brand Rubber Collars, stamped plainly 25c. Sale price 12c

Men's Red and Blue 10c Handkerchiefs. Sale price 4c

Boys' 50c Dress Shirts. Sale price 29c

Men's 25c Balbriggan Underwear. Sale price 10c

Men's 50c Silk Four in Hands. Sale price 14c

Men's 50c Dress Shirts. Sale price 29c

Men's 10c Fast Colored Bordered Handkerchiefs. Sale price only 2½c

Arrow Brand 15c Collars. Sale price 9c

Children's 15c extra quality Hose. Sale price 7c

Cooper's Famous Underwear for men, worth $1.50. Sale price only 69c

Men's Union Suits, Koolnit, worth $1.00. Sale price 43c

Men's 75c Overalls. Sale price only 47c

Men's high grade Collar attached Shirts, worth $1.50. Sale price 69c

Men's Coat Shirts for dress wear, worth 75c. Sale price..38c

Men's Monarch Shirts, plain white and fancy, also Griffon and Wachusett brands, worth $1.00 and $1.50. Sale price 79c

A lot of Men's Collar attached Shirts, worth 50c. Sale price only 24c

Men's 50c Leather Garters. Sale price 16c

Children's Rompers, worth 50c. Sale price 29c

Boys' Rough Rider Suits worth 50c. Sale price 36c

Boys' Rough Rider Suits, extra fine, worth $1.00. Sale price only 49c

Men's 25c Suspenders. Sale price 16c

Boys' 15c Suspenders. Sale price 7c

Men's Union Suits, worth $1.50 and $2.00. Sale price 69c

Men's 50c Belts. Sale price 21c

Men's 25c Tan and Black Belts. Sale price 14c

Men's 50c Work Shirts, full 36 inches long, double sewed and reinforced. Sale price 33c

Men's White Pleated Shirts, worth 75c. Sale price 39c

Men's Suit Department

Men's Pure Wool two piece Suits, coat and pants, made up in best style, worth $10.00. Sale price $3.49

Men's and Young Men's Suits in neat Cassimeres, well and strongly made, worth $10.00. Sale price $4.89

Men's and Young Men's Suits in good Worsteds and Cassimeres, nice new 1910 models of style, worth $12.00. Sale price ..$6.49

Men's and Young Men's Suits of style and tone, garments that are made out of fine Woolens in stylish effect, worth $16.00. Sale price $8.89

Men's and Young Men's Suits of handsome design. Every thread woven into the cloth being wool, all the new greys, tans and blues. Suits that are priced low if marked $19.00 and $20.00. Sale price $9.89

Men's and Young Men's Suits of finest imported and domestic Worsteds, garments of fashion that stand out pre-eminent in every way. Men that pay $25.00 for their suits get no better Sale price $12.89

Boys' Suit Department

A lot of boys' knee-Suits worth $2.00. Sale price 99c

Boys' Corduroy Suits, straight pants, ages 6 to 16, worth $2.50. Sale price $1.19

Boys' Corduroy Suits, knickerbocker pants, Cassimere cloth, price $1.29

Boys' Suits, all sizes, knickerbocker pants, Cassimeres cloth, worth $2.50. Sale price ...$1.49

Boys' Suits, nicely made, all ages, regular $3.00 value. During this sale $1.79

Boys' Suits in all the new shades made up right by tailors of merit, neat Cassimeres, worth $3.50. Sale price $1.99

Boys' Suits in fine quality Cassimeres, Knickerbocker Pants, worth $4.00 and $4.50. Sale price only $2.49

Boys' Suits with two pairs of Knickerbocker Pants, all wool, Cassimeres, fine Worsted Suits with one pair of pants, best makes, worth $6.00. Sale price only $3.49

Knee Pants Department

Boys' 25c Knee Pants 1c a size, Age 4, 4c; Age 5, 5c; Age 6, 6c; Age 7, 7c; Age 8, 8c; Age 10, 10c; Age 11, 11c; Age 12, 12c; Age 13, 13c; Age 14, 14c; Age 15, 15c.

Boys' 50c Knickerbocker Khaki Knee Pants. Sale price 24c

Boys' Wool 75c Knickerbocker Pants. Sale price 38c

Boys' $1.00 Knickerbockers. Sale price 49c

Pants Department

Men's Pants in grey, plaids only, made with Belt straps, side buckles and fully worth $2.00. Sale price 79c

Men's Pants in all Wool Scotch the greatest pants value ever offered, made up to now, worth $2.50. Sale price 99c

Men's Pants, the latest novelties in Worsteds and Cassimeres Trousers of especial merit made half peg, side buckles, belt straps worth $3.50 and $4.00. Sale price $1.99

Men's beautiful pure Worsted Pants in all the best makes. These a meagre description of won't do them justice, worth $5.00. Sale price $2.99

All Men's Vests in the house to be closed out and they are worth $1.00 to $1.50. Sale price only 14c

Boys' Long Pants, worth $1.50. Sale price 79c

Cap Department

Children's Silk and Satin Lined Wool Eton Caps. Sale price 9c

Men's and Boys' 50c Silk Lined Caps. Sale price 14c

Hat Department

Children's Hats, all new styles worth 75c and $1.00. Sale price only 37c

Men's and Boys all Fur Hats, new spring styles, worth $1.50. Sale price 79c

Men's late shape, fine Fur Hats, all the newest models, worth $2. Sale price 99c

Men's soft and stiff Hats, all this season's new forms, worth $2.50. Sale price $1.49

Men's finest $3.00 and $3.50 Hats in Grey, Black, Brown and Blue. Sale price $1.89

Trunk Department

Suit Cases, Leather Corners, Steel Frames, worth $1.25. Sale price 69c

30 inch Trunks heavy steel trimmings, Steel Bottoms, worth $5. Sale price $2.49

30 inch Trunks, steel trimmed, Leather Straps, Steel Bottom, worth $6.00. Sale price ...$3.89

34 Inch Trunks, Brass Trimmed, Linen Lined Leather Straps, all around, worth $8.00. Sale price $4.89

Leather Suit Cases, good quality Cow Hide, worth $5.00. Sale price $2.99

Cow Hide Suit Cases, Straps all around, Linen Lined, also Shirt Fold, worth $7.50. Sale price only $3.89

Matting Suit Cases, Linen Lined, Leather bound and Leather corners, worth $2.50. Sale price $1.49

All other Trunks, Suit Cases and Bags at a like reduction.

We Ask You to Keep This so as to Govern You When Making Your Purchases!

Remember that the sale takes place in the building at Second and Court streets, Nos. 101 and 103 W. Second Street. Sale is now on and ends Saturday night, April 30 at 10 o'clock.

Fixtures For Sale Not to Be Removed Until Monday, May 2

There will be no postponement, rain or shine, sale starts and ends at the advertised time. Look for the big signs the Star Stores Sell Out and Quit on the building at Nos. 101 and 103 West Second Street. Don't forget the opening date, Thursday, April 14.

STAR STORES QUIT BUSINESS SALE

NO. 101 AND 103 WEST SECOND ST. PORTSMOUTH, OHIO.

SOCIETY

The most ideal of all social occasions is a home wedding and truly one of the most beautiful of the many local nuptial events of recent date was the marriage of Miss Alma Lee Hitchcock to Mr William Stewart Hamilton of Elfort. The impressive ring ceremony was said, on Thursday evening, by Rev. James Eason at the spacious and elegant home of the bride's parents, Mr. and Mrs. William Lewis Hitchcock of Waller street, midst lavish decorations of tropical foliage and cut flowers cleverly placed by Florist Herms—the color scheme being yellow and white and the flowers—great quantities of jonquils.

Promptly at the appointed hour, 8 o'clock, the wedding march from Lohengrin was skillfully played by a cousin of the bride, Miss Ada Hitchcock, the daughter of Mr. and Mrs. J. L. Hitchcock of Timmonds avenue, who prettily attired in light green mousseline, over silk, discoursed delightful music while guests were assembling.

The bridal party, preceded by the officiating minister came down the green entwined stairway in the following order: the groom with his best man, Mr. Clifford Connell; the maid of honor, the young sister of the bride, Miss Annabell Hitchcock; the brides' maids, Miss Maude Anderson of this city and Miss Madge Love of Huntington, W. Va., the ring bearer, a cousin of the bride, Lillian Purdy, daughter of Mr. and Mrs. Milton Purdy of Scioto vile. Last and decidedly the most interesting in every bridal procession, was the bride, with her father. At the altar, prettily improvised with folinge and flowers, and while the musicians softly played appropriate airs, the happy young couple were joined in the holy bonds of wedlock—the marriage scene being one of rare attractiveness with the gowns of the fair ones of the bridal party, as follows, the charmung blonde bride was resplendent in a typical bridal toilet of pearl white satin over silk, the corsage and sleeves finished with rose point lace and hand embroidered crystal and silver trimming, and the tunic effect in drapery, on the court train, caught with crystal and silver ornaments, to match the large buckle staying in place the back of the girdle. The tulle veil of the usual filmy material was staid in place with lilies from the bridal bouquet, an exquisite shower of Valley lilies. The pretty brunette maid of honor wore a becoming girlish gown of white Paris muslin completed modishly with French Valenciennes lace, on the square cut bodice and round length skirt. Her flowers, an arm bouquet of long stemmed yellow roses, were secured with plumosa fern. The brides maids were glorious in long trained rich tinted yellow messaline, with tunic draped effect of yellow chiffon, fastened with pearl and gold ornaments, harmonizing with the gold lace and pearl finishings of the decolette corsage, edged with yellow chiffon roses. Yellow were their flowers—an arm bouquet of roses and delicate plumosa fern. The fairy like ring bearer, in French dress of white mousseline and Valenciennes lace, carried the "golden circlet" in a calla lily—a very pretty custom. Congratulations followed the ceremony, witnessed only by the immediate relatives and friends, and followed by a reception. At the entrance door, greeting callers most cordially were the two brothers of the bride Messrs Maurice and Beatley Hitchcock. In line to receive with the bride and groom and their attendants were the bride's parents, and Mrs. F. H. Wilson of Detroit, Mich., a cousin of the groom. Her handsome gown was of white messaline of up-to-date fashion. The mother of the bride was tastefully attired in grey silk completed with silver and grey chiffon trimmings. At the opportune time guests were invited to the dining room by Mrs. J. L. Hitchcock during the first hour of the reception, and during the second, she was relieved by Mrs. W. R. Graham and Miss Lucile Harsha. In serving the yellow and white ice, cake, mints, with salted almonds and coffee, the assistants during different hours were Miss Emily Connell and Mrs. Herman Campbell, Misses Emma Edwards and Ruth Ferguson. The table was a dream of yellow and white beauty with jonquils and yellow shaded lights. At the fruit nectar bowl, in a cosy alcove of the reception hall, were little Louise Gibbs o' this city and little Cricket Wilson of Detroit, Mich., two daintily white clad servitors of the delicious drink. On the canvas screened veranda smoking was indulged in by the men.

Bespeaking the esteem in which the bride and groom are held were the many and valuable wedding gifts, including several generous checks and much household furniture, in the various departments of a well ordered home, like the one in waiting for Mr. and Mrs. Hamilton, upon their return from their bridal trip East, to Elfort where the groom, formerly of this city holds the responsible position of Secretary and Treasurer to the Portsmouth Refrectories Company. By his employers and by all who know him he is regarded as a most exemplary young man well worthy the lovely bride of his choice, one of this city's sweetest and best young women, beloved by all who know her.

By clever maneuvering the bride and groom managed to slip away on the C. & O. instead of the midnight N. & W. to which the young people of the company were planning to accompany them and to tender the customary parting favors, rice, confetti baggage placards etc. The brides going away attire was a three piece suit of dark blue diagonal silk, with stylish old rose hat. As parting favor she gave her lovely bridal bouquet to her mother. The out of town wedding guests were as follows: Mr. Thomas Wilson, of Logan, W. Va.; Miss Madge Love, of Huntington, W. Va.; Miss Mary Love, of Burbonsville, W. Va.; Prof. and Mrs. C. D. Walden and daughter, Helen, of Ludlow, Ky.; and Mrs. H. F. Wilson and daughter, Crickett, of Detroit, Mich.

The Ironton Register of Thursday said:

Mrs. R. E. Thoms and Mrs. Dustin McKnight were guests of Portsmouth friends today.

Charles McNeal, who is employed in Portsmouth, is expected home Saturday to spend Sunday with his mother, Mrs. Pemberton.

Mrs. Harry Smith and two children, who have been spending the past few weeks with relatives in Portsmouth, are expected home this week.

Mrs. Josephine Murda, of Ann Arbor, Michigan, who was the guest of her aunt, Mrs. Josephine Ellison Wednesday, returned to Portsmouth last night.

Eugene Neal, of Spruce street, has gone to Portsmouth for an extended stay with friends. He has accepted a position in the above named city.

Mrs. Effie Watson was called to Portsmouth Tuesday to see her sister, Mrs. C. M. Hartly, who had the misfortune to fall down stairs Tuesday and injure herself. The extent of her injury is not yet known.

The regular quarterly session of the Portsmouth Federation of Women's clubs was held Thursday evening at Woman's club parlors, with a large proportion of members and several visitors in attendance. With the president Mrs. C. E. Hard, and secretary, Miss Ploy Stacm, in their respective places on the platform, the business session followed a preliminary and very delightful social hour in the parlors. The annual election resulted as follows, proving the wisdom of the electors:

President, Mrs. Lucien Lucas.

Vice presidents, presidents of each of the six federated clubs.

Recording secretary, Miss Vesta Stockham.

Corresponding secretary, Miss Lucy Graham.

Treasurer, Mrs. G. T. Elliott.

Executive board, the president of the federation and the vice presidents of the federated clubs.

The chair as presided a tempting supper followed the events, Mrs. W. S. Walker being the able toastmistress, and as a part of the supper the guests rendered with marked appliance:

"After Dinner Speeches," Mrs. W. D. Davis.

"Clubs as Training," Mrs. D. P. Pyle.

"What May Be Done by Woman's Clubs," Mrs. Charles Bowen.

"The Progress of Art," Miss Blanche Hopkins.

"The New Woman," Mrs. W. D. Davis.

"Models of Our Clubs," Mrs. G. W. Grimes.

"Plays," Miss Sarah Coogle.

"The Drama," Mrs. J. L. Tompkins.

In spite of the rain of the city, Mrs. H. C. Stout, supported by Mrs. Gaw, popped with a [illegible] proportion of the [illegible] plan [illegible] the [illegible] the city for [illegible] playgrounds and [illegible] the [illegible] the female portion of the city, according to statistics of other cities, lessening juvenile crime about ten per cent. The amount required to establish a first class playground will be beyond $1000, and everybody in this city will be given the opportunity to contribute especially on "button day." The following are the committees in charge of Thursday evening's proceedings, with their assistants, in serving the banquet: Mrs. James Patterson, Mrs. Hattie Russell and Mrs. Felix Haas, committee from the New Century club; Mrs. Sigmund Huss, Misses Vesta Stockham and Linnie Heid, of the Progress club; Mrs. Rosanelle Huber, Misses Elizabeth Rockwell, Blanche Stokely, Ethel Oakes, Irma Clark and Blanche Trenthart, all of the Progress club. This club's members, whose this year's study theme is, "Holland," will exemplify their name "Progress," and according to the final remarks of Miss Trenthart, in her above mentioned toast, the members are very fond of Dutch collars, Dutch lunches and each unmarried member declares she will marry a Dutchman. The New Century club also is remarkably up-to-date. Both clubs certainly deserve a vote of thanks for the evening's enjoyment.

Mr. and Mrs. George P. Johnson, of Bluefield, and Mrs. Ed Johnson, of Toledo, Ohio, are the guests of Mr. and Mrs. L. E. Johnson, on North Ninth avenue, says the Roanoke World.

Miss Mary Tipton, daughter of Mr. and Mrs. David Tipton, proprietor of the Biggs House, left Friday for Mandon, N. D., to spend the summer as guest of her sister and other relatives.

Mr. Everett Bridwell, who has been visiting her parents, Mr. and Mrs. C. C. Bridwell, has returned home to Washington C. H.

On Friday afternoon, Mis Emily Connell entertained the Young Women's Sewing club in regular session with Miss Mary York's visitors, Miss Jean Bower of Washington, D. C., and Miss Georgia Robinson of Des Moines, Ia., as guests of honor. As antenuptial favor to Miss York, fiancee of Mr. Finnis P. Ernest o' Manitou, Col., the club tendered the usual miscellaneous shower of lovely gifts—favors highly appreciated by the recipient who is a very popular member of the coterie. Excellent were the refreshments served by the hostess at the customary hour.

Miss Lauretta Johnley has returned home after a most delightful visit with her cousin, Miss Distel of Fifth avenue.

The regular Saturday benefit for the Home For Aged Women—a sale of home made edibles will take place at Zottmann's Laundry office on Chillicothe street, with Mrs. George Appel and Mrs. Henry Amberg in charge.

Mrs. Edgar Wilson of Wheelersburg, and sister Miss Bess Shore of Ironton, visited here on Thursday.

Miss Mary Richer is coming home next week from a visit to Mrs. Arthur Titus at Dover, N. H. and other places East, including New York City and Atlantic City.

Woman's Relief Corps will meet next Monday afternoon at the regular place and time 2 o'clock.

Mrs. J. N. Herr of Glover street has as guest, her niece, Miss Pearlina Thompson of Frost, Ky.

Mrs. Dan Labeld of West Sixth street entertained the Kalico Klatch in Thursday afternoon in regular session with Mrs. A. Schapiro as winner of the prize, a set of playing cards. Refreshments preceded adjournment to meet next with Mrs. Pauline Kaufman, in regular semi-monthly session.

Miss Elsie Kerr is recovering from measles.

Miss Mary Peebles and niece, Miss Margaret Peebles were in Africa when last heard from in their trip around the world. An equestrienne trip of fifteen miles was one of their recent experiences.

At Mrs. Clark Hancock's home on West Sixth the First Presbyterian Young Women's Missionary society will meet next Wednesday afternoon in regular April session.

Edward Blenhert of Seventh street, entertained a number of friends Thursday night with a "stag" party. The evening proved to be a most enjoyable occasion, and the guests left vowing that "Ed" was a royal host.

Miss Mary Moore, who recently left here with her sister, Mrs. Richard Robinson, for Mrs. Peebles' home in Cambridge, England, mailed letters from Dover to her Portsmouth relatives and friends, and later from Cambridge, according to Mrs. J. W. Ricker receiving the letter from Cambridge Thursday.

Mrs. George Appel will go to Cincinnati next Tuesday to visit her sister, Mrs. Otto Stephan. On Thursday she will be joined by Mr. Appel and together they will go to French Lick Springs.

Mrs. Charles Harter of West Eighth is guest of her parents, Mr. and Mrs. J. V. Schiffer of Ripley.

The Gibbons club met Thursday evening, at St. Mary's Hall, in regular semi-monthly session.

Misses Bedelia Donahoe, Dora Questel were in charge of proceedings. A program was followed by cards.

The program included: Piano Solo, Master Edward Toomey and Miss Mame Flannigan; vocal solo, Mr. Edward Toomey, who is an all around good musician. In the game the woman's prize, Six Japanese plates, was won by Miss Nellie Questel. Rev. Cornelius Schneider, for scoring highest among the men received six linen handkerchiefs as prize. The ladies consolation favor was awarded its winner Miss Luella Starling and was a scrub brush of generous proportions. Mr. Oscar Mantel won a whisk broom as the men's booby favor. On next Thursday evening, the deferred ladies minstrel will be given at the above named hall.

Mrs. William Bett's has as guest her mother, Mrs. G. W. Keller of Roanoke, Va.

A visitor to this city, Mrs. Jas. Pearce's niece, Miss Ida Starling has departed for her home in the East, visiting at Toronto, Canada, on the way.

Mrs Marjorie Williams had as guest this week her parents, Mr. and Mrs. Charlton of Ironton.

The Cheerful Workers will meet Saturday afternoon at the home of Miss Marjorie Gerlach of 320 East Twelfth street in regular session.

The program will include:

Piano solos — Elsie Hicks, Serena Gims, Marjorie Gerlach, Alethia Clark.

Readings — Ida Asinthody, Leona Teegarden, Ethel Nagel, Florence Ribel, Carrol Knauss.

Vocal solo — Margaret Bolt, piano accompaniment, Anna Bode.

Recitation — Lizzie Essig, by the Band.

Buy Shoes at Winter's.

Baldwin Pianos

Ellington, Hamilton and Player Pianos, 85 West Second.

Home Phones—Store, B-1191; Residence X-302.

Buy Shoes at Winter's.

Lingerie Frock For Summer

PHOTO BY JOLL PEPPER

This stunning gown of eyelet embroidery is made with the new style overskirt that tall, slender women find so becoming.

If worn over a dainty pink or blue slip the eyelet embroidery shows to better advantage.

For summer days a frock made in this style will be decidedly effective.

New shape hats at Hans'.

FADS FOR WOMEN

A notable housekeeper adopts the following plan in regard to her ironing boards:—She covers both sides with felt or an old blanket, making them the same thickness. Then she adds the white cover and sews it firmly on one edge.

One side of the board is kept for ironing the white articles, while the other is for colored pieces.

She says that spring sewing suggested the thought to her. Sometimes colored pieces had to be pressed while damp and these often left stains which had to be covered before the dainty white goods could be ironed.

It is a new idea to cover lace with chiffon instead of using it as a foundation.

This scheme is economical, because if a lace yoke is just a little soiled instead of taking it out to clean one can stretch chiffon over the lace and the garment will look fresh again.

The new pumps for street wear are made with ankle straps, which are an improvement over the pumps used last year, for they were scarcely practical for out door wear.

To be quite correct the stockings worn with pumps of this description should be plain and fine, of course.

This rule applies to the street only. For house wear any of the dainty styles in embroidered hose may be donned as suits the taste of the wearer.

A useful gift for a traveller is a cushion covered with heavy crash and decorated with raffia in a simple design. This pollow, if made from eighteen to twenty inches long and sixteen or eighteen inches in width, will be a desirable size. Diamonds, squares or any geometrical designs should be worked on both sides, using strands of raffia in harmonizing tones.

The bottoms of the pillows may be finished with fringe of linen or raffia and the tops fitted with handles made from the raffia braided into strands. This is for convenience when carrying the pillows from one place to another.

Hats of white crin that are much soiled may be sponged with soap and water without injury. Before cleaning them the crowns should be filled with white paper, and while drying the crowns should be filled again, so no pressure will spoil the shape.

While drying the brims should be flat and might be weighted with heavy objects. If the brims of the hats are flat they may dry in this position, if not, or if a woman desires to change the shape of the brim when the crown is almost dry, it must be curved into the desired lines or allowed to dry and then a fine wire sewed to the edges to bend the straw to the shape preferred.

White chip hats, if only slightly soiled, may be cleaned by rubbing with French chalk until the dirt disappears.

I have heard of good results from painting chip hats with the preparation that comes for restoring white canvas shoes, but I have not tried it.

I should think, however, that the powder that is prepared for cleaning white suede slippers might clean the straw. This can be bought at any shoe or department store at the shoe supply counter for twenty-five cents a package.

Mothers often wonder why their children's stockings wear out so much quicker than their own, and I fancy one reason is because the little folks' footwear is subjected to far less heroic treatment by the average laundress. True, the feet of children's stockings often demand this, but in my opinion hose would last much longer if they were allowed to soak for fifteen minutes before being rubbed on the board. The soil then that has sifted through the shoes would fall to the bottom and not be left in the stockings to rub holes as the cotton is rubbed up and down on the board.

For the Home Dressmaker—Skirts made by the amateur dressmaker have an unpleasant trick of drooping at the back after being worn a little time. This can be remedied by stitching a piece of tape down the back seam before wearing the skirt.—Woman's Life.

Buy Shoes at Winter's.

SIMPLE TAILORED MODEL

Many of the new tailored waists show the double Gibson pleat at the shoulders and the yoke back, and they are given a soft, dainty feminine touch that makes them unusually attractive by a frill arranged at the left side of the front closing, or by a pretty jabot at the front of the collar. The waist shown here is of this character, and may be elaborated as suggested.

637

7 SIZES 32 TO 44 BUST

The pattern can be secured in seven sizes that run from thirty-two to forty-four inches bust measure.

For these waists silky looking white madras is much used, as well as linen, cotton, rep and pique. Cotton crepe, washable chiffon and voile weaves are also in demand. All of these materials come twenty-seven and thirty-six inches wide, and of the narrower width three and one-quarter yards will be needed to develop this model, but of the wider, two and one-half yards will be sufficient.

White is always pretty, and is a general favorite for separate tub waists, but no one denies that it increases the laundry bills, and the woman who wishes to economize will plan to have colored morning waists.

For this purpose there are charming figured or striped percale, pique and madras in which white predominates, but where there is sufficient color to keep them from showing soil readily.

A mode adopted this season that is pleasing to get the goods used for the waist to match in color the suit or skirt with which it is worn, and with the great variety of colors offered in both light and heavy weaves of linen the matching of shades is not a difficult matter.

As these tailored waists require little or no fitting, with the exception of adjusting the waist line and distributing the fullness, they can be made by women who have had little experience in sewing.

Materials for these Patterns can be bought of any Portsmouth Dry Goods merchant.

EVENING TIMES PATTERN COUPON.
No. 637. April 15.

Name .....

Street and Number .....

City and State .....

Size Desired .....
(Size Must Be Put On Coupon.)

To obtain the pattern fill out the above coupon and enclose ten cents in stamps or coin. Address Pattern Department, Portsmouth Evening Times.

Mens Shirts

That Are So Good That We Put Our Name

in the Neckband of Every One We Sell

Do you realize what that means? Would you, if you were a store keeper, put your name on a shirt that would be made skimp, short sleeves, poor button holes, unfitting neck band or any of a dozen different things that can and sometimes do keep a shirt from being a perfect shirt. We won't let our name go on a paper of pins until we know they are good ones. But these shirts of ours we've got something to talk about in them. We believe we have the very best shirt on the market for the money and we want you fellows who have been having shirt complaints to just stroll around this way and sample our line and learn what it means to wear the best fitting, best made and best wearing shirts and shirts of pretty patterns.

Men's Shirts $1 and $1.50

Spring line open and selling from it every day. Hundreds to choose from in dozens of patterns. Full value for the money you spend for your shirts, is the principle we work on.

The Anderson Bros Co.
COR. CHILLICOTHE & THIRD STS.

MISS WARDEN WAS NOT TO BLAME

Editor Times—

Please publish this as a correction in part of your article in Thursday's paper headed "Mad Wife Attacks Husband's Friend." Miss Nola Warden has been spending more or less of her time at the home of her friend, Mrs. Joe Mantle, who has been laid up with a badly sprained ankle for several weeks past. As she started to her home Thursday evening Charles Stiles, Mrs. Mantle's brother, went with her at the request of his sister. The attack was attempted at a dark corner not far from the Mantle home. Miss Warden received no blows and aside from the mortification was not hurt in the least. Miss Warden is a good, honest girl, a daughter of respectable parents, who regret the unpleasant occurrence very much as the attack was uncalled for and absurd.

Mr. and Mrs. Joseph Mantle.

Buy Shoes at Winter's.

LOTS OF SUGAR IS USED IN ADAMS CO.

West Union, O., April 15.—The board of Adams county infirmary directors spent $3479.13 during the six months ending February 28, according to a report filed with the commissioners. Of this amount $2686.58 was for inside expenses and $792.55 for outside relief.

The biggest item of expense was $179.27 for dry goods. For digging graves and for coffins $165 was spent, while it cost $140 for light and fuel. More money was spent for sugar than any other food article—$148. For molasses $25.40 was spent. There are 29 inmates in the institution.

PILES CURED IN 6 TO 14 DAYS
PAZO OINTMENT is guaranteed to cure any case of Itching, Blind, Bleeding or Protruding Piles in 6 to 14 days or money refunded. 50c

Buy Shoes at Winter's.

On Hunt Of Daughter

Mrs. Mary Diggs Jackson, a colored woman, arrived here Thursday on a hunt of her missing 16-year-old daughter, Lucy Diggs, who disappeared from Huntington April 5.

Mrs. Jackson asked the aid of the police in trying to locate her girl, who she said was good looking and stylishly dressed. She had been in the employ of Charles Carmack and family at Huntington for the past few years and though having a room at the Carmack home always spent her nights at home with her mother until the first of the month, when the latter went to her old home in Charlottesville, Va., for a visit. Five days later she received a telegram from Lucy asking her to meet her at the Charlottesville depot. But Miss Lucy failed to show up. The mother learned that Lucy had come to Portsmouth.

ALL OUT OF SORTS

Has Any Portsmouth Person Never Felt That Way?

Feel all out of sorts?
Tired, Blue, Irritable, Nervous?
Back feel lame and achy?
Here's the story of sick kidneys—
Bad blood circulating about;
Uric acid poisoning the body.
The one way to feel right again.
Cure the sluggish kidneys;
Do it with Doan's Kidney Pills.
Doan's have cured many Portsmouth people.
Here's one case:
Mrs. J. C. Shaw, 337 E. Ninth St., Portsmouth, Ohio, says: "On occasions when having trouble with a weak back and disordered kidneys I have taken Doan's Kidney Pills and in each case, less than half the contents of a box has been sufficient to cure me. I have told several of my neighbors about Doan's Kidney Pills and in view of my experience I have no hesitation in highly recommending them."
For sale by all dealers. Price 50 cents.
Foster-Milburn Co., Buffalo, New York, sole agents for the United States.
Remember the name—Doan's—and take no other.

SAVED LIFE OF OMAHA THEATRICAL MANAGER

Adam Bonoff, manager of the Kruz theater in Omaha, Neb., and living at 1511 North Seventeenth street, that city, in a statement given for publication says:

"I have been a sufferer from stomach trouble for the past ten years, and had to avoid pastry, potatoes, and all starchy food. I was nervous and restless, rarely ever getting a good night's sleep. I always awoke with a dull pain in my stomach, and belched gas frequently. I was constipated all the time.

"I traveled considerably in search of health, and treated with the best physicians in New York, Chicago and Hot Springs without relief, and finally was compelled to give up my business, as I thought, for good.

"A friend recommended Cooper's New Discovery to me. I was desperate, and decided to give it a trial. Am now feeling fine, eating and sleeping well, without any signs of stomach trouble, weighing more than at any other period of my life, having gained fifteen pounds in a few weeks' time. It is a duty with me to recommend Cooper's New Discovery, for I believed it saved my life."

We sell Cooper's New Discovery, the medicine recommended by Mr. Bonoff. It has a remarkable record, and has a tremendous sale throughout the country. We will take pleasure in explaining its nature to you. The Fisher & Streich Pharmacy.

Wickerham Booms C. G. & P. Extension

The Adams County Record has this of interest:

"In conversation the other day with P. S. Wickerham, a competent civil engineer of Portsmouth and an ex-Adams countian, he stated that business men of Portsmouth were as much interested in the extension of the C. G. & P. railroad to that place as are the citizens of Adams county themselves, and they are willing to do anything reasonable to help the project along. Mr. Wickerham thinks there would be no difficulty whatever in organizing a company to promote the survey from Portsmouth to West Union, residents of both counties contributing to the cost which would be comparatively light. There are several feasible routes being talked, one of which is through Blue Creek to Wamsleyville, then to Otway across the plateau to Duck Run, down to McDermott. Then to Rushtown across the Scioto bottoms, following the Davis levee, down the Chillicothe pike to Portsmouth. There are several desirable routes but, probably more satisfactory than this."

Buy Shoes at Winter's.

TRICK MULE HAS BIG TIME AT ORPHEUM

Smash! Bang! No that is not an earthquake, that is simply Denver, the untamed mule of the Rocky Mountains who is exhibiting his ferocious qualities at the Orpheum theater during the last half. If Teddy and Denver should get together, it is hard to say what would happen. One is just as much of a westerner as the other. This act is great, and it is something out of the ordinary.

Holland, Webb & Co., are very clever in their one act drama, "The Silver Sword." This playlet bears a great deal of merit, and is really worth seeing.

It is superbly staged as a vast amount of scenery and various props have been added to the production since it last played at the Orpheum. The costumes and furnishings are historically correct down to the smallest detail.

The second production of the "Silver Sword" in Portsmouth is a vast improvement over the first. Most of the rough spots have been eliminated and the acting is much more finished. However, there is still a noticeable tendency to indulge in heroics, which are not included in the lines of the play.

Astel, Lee and Heine are extraordinary comedians and they richly deserve the applause they get.

Miss Violet Gleason gives a great impersonation of a gypsy old maid, and she is exceptionally good.

Buy Shoes at Winter's.

Otway Couple Get License

At West Union a marriage license was issued to J. H. Unger, aged 27 and Clara Cannon, aged 20, both of Otway, O.

Buy Shoes at Winter's.

Items From Vanceburg

Vanceburg, Ky., April 14.—John McKinney of Town Branch, Sunday'd in Portsmouth.

G. W. Stamper was a Portsmouth business visitor Monday.

O. E. Mavity was a Portsmouth shopper, Friday.

Orville Tannian accompanied his mother to Portsmouth Monday.

M. Marcus, wife and Master Harold were in Portsmouth Sunday.

J. H. Pitts and son left Wednesday for Portsmouth on business.

Arthur Hobbs, wife and four children of Clarksburg, left for Portsmouth, Tuesday.

T. Carver of South Portsmouth, was shaking hands and transacting business here Saturday.

Miss Maggie Hays left Friday for a week's visit to friends in Portsmouth.

E. G. Clark and daughter, Mrs. Will Cox, were business visitors at Portsmouth Thursday.

Geo. M. Thomas, Jr., and Dr. Hill automobiled it to Portsmouth Thursday after being ferried across the river here.

Chas. Parker and wife, formerly of Pleasant Hill but now of South Portsmouth, left Monday for Gaylord, Mich.

F. D. Sparks and wife of Crum, left for Portsmouth Tuesday where his wife will receive medical treatment.

B. N. Andrson and wife returned Thursday from New Boston where they had been overseeing some repairs on their property.

Luther Dixon and wife of Lucasville, O., made a flying visit here Thursday to see her parents, Wm. Thompson and wife of Southern avenue.

Dick Pitts and sister, Miss Cricket, of Portsmouth, were visiting their father, A. J. Pitts at Indian last week. While here they visited their friend, Miss Ethel Thompson.

B. & O. Man Has New Position

Mr. Ovid Ray, who was stationed at Anderson and Gravel Pit for a few days as extra operator for the B. & O. S. W., returned home Sunday evening, says the Hamden enterprise. Ovid was called on duty again Tuesday to take second trick at Byer, relieving Operator Francis, who was summoned to Londonderry on account of the death of his mother.

Slippers to please you at Leoman's.

NOTICE

To the Stockholders of The Reitz Stone Company, et al:

Notice is hereby given that on Friday, April 29, 1910, at nine o'clock a. m., there will be a meeting of the stockholders of The Reitz Stone Company at Room No. 410, Masonic Temple, on the corner of Fourth and Chillicothe streets, Portsmouth, Ohio, held for the purpose of considering a resolution to surrender the corporate authority and franchises of said company, and for the transaction of any other business which may be lawfully transacted by the stockholders.

J. REITZ, President.

April 1, 1910. 4fri

The L. H. Sieling Co. Bankrupt Stock Sold

By Order of the United States Court

The time has been extended and the sale of The L. H. Sieling Co., stock will be continued a short time. Shoes and Clothing at less than makers worth. This is an opportunity not be overlooked.

Light Weight Goods For Spring Wear at Prices That Will Touch Your Purse Lightly

MEN'S LINEN HATS. Sieling's price 50c. SALE PRICE 10c

MEN'S AND BOYS' STRAW HATS worth $1.00 to $2.00. SALE PRICE 24c

MEN'S COLLAR ATTACHED SHIRTS for spring wear, worth 50c. SALE PRICE 24c

MEN'S BALBRIGGAN 35c Underwear. SALE PRICE ..17c

CHILDREN'S LINEN TAMS, worth 25c. SALE PRICE 9c

MEN'S AND BOYS' Linen Caps, worth 25c and 50c. SALE PRICE 9c

MEN'S STRING TIES, worth 30c a dozen. SALE PRICE 5c doz.

MEN'S SUMMER COLLAR attached Shirts, worth 75c. SALE PRICE 39c

Men's Shoe Department

An assorted lot of Men's Calf Shoes in Bluchers and Bals. Late Toes worth $2.00. Bankrupt Sale price 99c

Men's Slippers worth 50c and 75c. Bankrupt Sale price ...39c

Men's Oxfords, Southern Ties, Gaiters and Bluchers in all leathers, worth $2.00 and $2.50. Bankrupt Sale price 99c

Men's Goodyear Welt, $3.50 and $3.00 Shoes and Oxfords in Patent Colt, Gun Metal and Vici. Bankrupt Sale price $1.69

Men's Patent Colt Ox Blood Calf, Gun Metal and Vici Kid high shoes in Button and Blucher, all made over the latest high toe last by such world renowned manufacturers as The Commonwealth Shoe Co., (Bostonians) King Quality Selz Shoe Co., (Royal Blue) and T. D. Barry. Sieling's price $4 and $5. Bankrupt Sale price only $2.69

Extra Special lot of Men's high grade Patent Colt and Gun Metal, Calf Oxford Shoes. Sieling's price $6.00. Bankrupt Sale price only $2.99

Whittemore's Polish Liquid or Paste. Sieling's price 10c. Bankrupt Sale price 4c

Misses,' Boys' and Children's Shoe Department

All Misses McKay Shoes in Kid or Patent Button and Lace. Seiling's price $1.50 and $2.00. Bankrupt Sale price 79c

Genuine Goodyear Welt, Misses and Children's Shoes, Bluchers and Button in Patent Colt, Vici Kid and Gun Metal Calf, sizes 11½ to 2. Seiling's price $2.50. Bankrupt Sale price $1.49

Children's Genuine Goodyear Welt Bluchers and Buttons in all leathers. Sizes 8½ to 11. Seiling's price $2.25. Bankrupt Sale price $1.39

Child's Goodyear Welt Bluchers and Buttons in Kid and Patent Kid, sizes 5 to 8, Seiling's price $1.75 to $2.00. Bankrupt Sale price 99c

Boys' Patent Colt and Gun Metal Bluchers, Goodyear Welts, Seiling's price $3.00 and $3.50. Bankrupt Sale price $1.99

Youths' Shoes and Oxfords in all leathers. Seiling's price $2.50 Bankrupt Sale price $1.19

Little Gents Patent Colt and Vici Kid Bluchers, sizes 9 to 12. Seiling's price $1.50. Bankrupt sale price 99c

The above lots include such makes as The Walton Shoe Co., and the Selz Children's Shoes.

LADIES' SHOE DEPARTMENT!

Ladies' Kid House Slippers. Seiling's price $1.15. Bankrupt Sale price 69c

Ladies' Heavy Calf Shoes, Solid Leather throughout. Bluchers, Cap Toe worth $2.00. Bankrupt Sale price 99c

Ladies' Patent Colt Gun Metal and Vici Kid Oxfords, worth $2.50. Bankrupt Sale price $1.39

Ladies' Dull Leather Oxfords, all new toes worth $3.50 and $4.00 Bankrupt Sale price $1.99

Ladies' Button and Lace Welt Shoes, Patent Colts and Kid. Seiling's price $3.00. Bankrupt Sale price $1.99

Ladies' Patent Colt and Gun Metal Shoes, made in the latest patterns and Goodyear Welt sewed. Seiling's price $3.50. Bankrupt Sale price $2.19

FURNISHING GOODS DEPARTMENT

Arrow Brand 15c Linen Collars. Bankrupt Sale price 9c

Oriental Brand Boys 10c Linen Collars. Bankrupt Sale price only 5c

Men's Sweater Vests, Columbia Brand. Seiling's price $2.50. Bankrupt Sale price 89c

Men's Heavy Grey Coat Sweaters, red and blue, trimmed, Pearl Buttons worth 75c. Bankrupt Sale price 34c

Men's Pure Silk, Open End 4-in-Hands worth 50c. Bankrupt Sale price 18c

Men's Silk and Linen Web Suspenders worth 50c. Bankrupt Sale price 27c

Men's spring Union suits made by the Scott Knitting Co., of Portsmouth, O., worth $1.50. Bankrupt Sale price 74c

Men's Leather Belts, Tan and Black worth 50c. Bankrupt Sale price 18c

Men's Balbriggan Underwear, worth 50c. Bankrupt Sale price only 34c

Men's Wool Underwear worth $1.50. Bankrupt Sale price only 79c

Men's Union Suits, Smart Set Brand, Portsmouth made, worth $2.00. Bankrupt Sale price ..89c

Kooler Weave Brand 50c Summer Underwear. Bankrupt Sale price 29c

Men's Combination Sets including Cuff Bottoms and Tie Pin to match. Seiling's price $1. Bankrupt Sale price 39c

Men's 10c Garters. Bankrupt Sale price 4c

Men's Work Shirts. Seiling's price 50c. Bankrupt Sale price only 34c

Tie Pins and Cuff Buttons to match. Seiling sold them for 25c. Bankrupt Sale price 14c

Men's Fancy Bordered Handkerchiefs. Seiling's price 10c. Bankrupt Sale price 2½c

Men's Khaki Overalls. Seiling price $1.00. Bankrupt Sale price only 69c

Ladies' Hoes worth 15c. Bankrupt Sale price 7c

Children's Hose in Black only, worth 15c. Bankrupt Sale price only 8c

Men's Fancy Half Hose, Mercerized Silk, worth 25c and 50c. Bankrupt Sale Price 17c

Railroaders Reindeer Gloves Seiling's price $1.50. Bankrupt Sale price 78c

Trunk Department

32 inch Trunks, brass locks, steel bottom, worth $5.00. Bankrupt Sale price $2.84

32 inch Trunks, brass locks, brass trimmings, straps all round, worth $8.00. Bankrupt Sale price only $4.24

24 inch Linen Lined Steel Frame Suit Case, worth $1.25. Bankrupt Sale price 69c

16 inch Telescopes, Heavy Straps and Leather Corners, worth 35c. Bankrupt Sale price ...19c

18 inch Telescopes, Heavy Straps and Leather Corners worth 45c. Bankrupt Sale price ...29c

20 inch Telescopes, Heavy Straps and Leather Corners worth 55c. Bankrupt Sale price ...39c

CLOTHING DEPARTMENT

Men's Suits worth $6.00. Bankrupt Sale price $2.94

Men's Suits in Fancy Cassimeres worth $8.00. Bankrupt Sale price only $3.49

Men's Suits and Overcoats in Cassimeres and Worsteds, nicely made and trimmed worth $10.00. Bankrupt Sale price each ...$4.89

Men's Suits and Overcoats in Worsteds and Thibets worth $12. Bankrupt Sale price each...$5.89

Men's Suits, Overcoats and Cravenettes, all high class makes, Worsteds and Scotches in neat effects, worth $15.00. Bankrupt Sale price each $6.49

Men's High Grade Suits and Overcoats, garments that are made right out of fine cloth. Seiling's price was $16.00. Bankrupt Sale price each $7.79

Men's Swell Suits and Overcoats of Faultless make and style in Worsteds worth $18.00. Bankrupt Sale price $8.49

Men's Handsome Suits and Overcoats that are not only stylish but the cloth is of the finest texture. Nothing but fine Worsteds, worth $19.00 and $20.00. Bankrupt Sale price $9.69

Boys' Duck Work Coats worth $1.00. Bankrupt Sale price..48c

Men's $1.00 Work Pants. Bankrupt Sale Price 69c

Men's Pants made with Side Buckles, Belt Straps, worth $2.00. Bankrupt Sale price 69c

Men's Fine Cassimere and Worsted Pants worth $3.50. Bankrupt Sale price $1.99

Men's Worsted Pants, pure wool and neat patterns, worth $4. Bankrupt Sale price $2.49

Men's Finest Pants in the best makes, all pretty Worsted effects. Seiling's price $4.98. Bankrupt Sale price $2.99

All Wool Child's Bloomer Suits in light and dark Cassimeres, ages 3 to 8, worth $2.50. Bankrupt Sale price 89c

Boys' Double Breasted Suits in many patterns, worth $2.50. Bankrupt Sale price $1.69

Boys' Knee Suits, Knickerbocker Pants in plain and fancy Worsted. Seiling had them marked $4.98. Bankrupt Sale price $1.99

Boys' Knee Pants, ages 4 to 16, worth 50c and 75c. Bankrupt Sale price 34c

Boys' Top Coats, ages 3 to 8, worth $4.00. Bankrupt Sale price $1.99

Men's Heavy Waterproof Duck Coats, worth $2.50. Bankrupt Sale price 79c

Men's Stiff Hats, all fur, worth $2.00. Bankrupt Sale price ..99c

Men's and Boys' Fine Fur Hats. Sieling's price $2.00 and $2.50. Bankrupt Sale price 79c

Men's Fine Fur Hats in all the late styles, worth $3.00. Bankrupt Sale price $1.29

Children's Eton Wool Caps worth 50c. Bankrupt Sale price only 9c

Men's Golf Caps for spring wear, worth 50c. Bankrupt Sale price 17c

Bankrupt Sale of The L. H. Sieling Company Stock

In the Building at 802 Chillicothe Street, Cor. Eighth, Portsmouth, Ohio Look For the Big Signs

Seek Pardon For Rufus Burcham

Attorneys Belcher and Connor, of Columbus, have been retained by Rufus Burcham sent to the Ohio penitentiary from Scioto county in 1906 to serve a life sentence as an accomplice in the murder of Edwin Test in 1904 and for which Mose Johnson was convicted and electrocuted as being the principal in the deed, to ascertain whether a pardon or parole can be obtained for him. It is claimed that Johnson made a statement to Warden Hirschy and two other parties before his electrocution in which he completely exculpated Burcham and it is upon this statement that a pardon is sought for him.

Clerk H. B. Adams has received a communication from Attorneys Belcher and Connor asking for the bills of exceptions taken in the cases so that the evidence may be reviewed by the board of pardons.

Haas' sell Stetson hats.

Light Brick To be Used

While the members of the school board have not officially decided upon the color of the brick to be used in the construction of the new high school building, nevertheless it is stated that they will eventually select brick of a light color.

Buy Shoes at Winter's.

Has Given Bond

Albert Harrison, one of the South Portsmouth soft drink men convicted at Greenup of violating the Liquor laws, returned home on Friday morning.

Harrison gave bond for his appearance for trial Monday, April 25th, on remaining charges against him and also for his appearance in circuit court for re-trial on the original case against him.

LAWSON CASE CONTINUED ONE WEEK

The condemnation suit of the city against Thomas Lawson for the appropriation of property for the improvement of Third street which was to have been heard to a jury in probate court, Friday morning, was continued until next Friday upon application of the defendant's attorney, Mr. H. T. Brannon.

City Solicitor Horace Small, insisted that as the case had been on the docket for about a year and as the city was very anxious to go ahead with the work that the case be brought for hearing at the earliest possible date. All the jurors were present and were ordered to reappear next Friday at 9 o'clock. Each side is to pay half the cost of continuance of the trial.

Car Plant Damaged

Five thousand dollars' damage was done by fire at the plant of the American Car and Foundry Co., at Huntington Thursday.

EVER THUS.

"I suppose you've got something put by for a rainy day?"
"I did have, but some one borrowed it—guess I'll have to buy another."

Buy Shoes at Winter's.

Want Joe To Come

Joe Brennen received a telegram from the manager of the Charlotte, N. C., baseball team, asking him why he had not reported for spring practice. The telegram further said that his ticket had been wired him several days ago. Brennen immediately wired back that his ticket had not showed up, but that he would report immediately upon receipt of the pasteboard.

Play Grounds Are Discussed

Mayor Searcy attended the annual banquet and meeting of Women's club at the club parlors on Thursday evening. Many fine papers were read and Mayor Searcy responded to the toast "Play Grounds" and seven papers were read on the same subject. It was decided to have "Tag Day" in the last week of this month and a committee was appointed to visit the business district to solicit funds.

A grand street parade is being planned for early in June under the auspices of the Civic Improvement association when it is hoped to have at least a thousand children in line.

Have Moved To New Home

John Russell, well known gents furnishing store proprietor and family have moved back to their property on Offnere street after residing a year with Mrs. Russell's mother on account of illness.

Appendicitis

How To Avoid It and Escape a Surgical Operation, Told By One Who Knows.

A Simple Method That is Always Efficacious. Trial Package Free.

It has only been a few years since it was discovered that surgical operation would cure appendicitis; in fact, it has been but a short time since the disease was discovered and named.

Whenever there is an inflamed condition in the appendix, caused by impacted faeces in the small cavity opening into the intestine, you then have appendicitis.

The older doctors used to call this inflammation of the bowels, and were puzzled to know the cause.

Even now, with all the knowledge we have of the disease, no medical man can tell you why we should have an appendix, why we find it where it is, or what are its functions, if it has any.

The disease of which the operation is the cure is usually caused by indigestion, and in many cases follows a large and indigestible meal.

Physicians have until recently recommended an operation, but now, as it is known it is caused by indigestion or dyspepsia, a cure without an operation is assured.

Where the patient is treated with Stuart's Dyspepsia Tablets, the unhealthy conditions prevailing rapidly disappear, the stomach and intestines are placed back in their normal condition, every organ in the body operates as it should, and the inflammation is reduced and the operation is avoided.

Conscientious physicians, who are looking after the best interests of their patients, will always keep a supply of Stuart's Dyspepsia Tablets handy in their office, where in cases of sudden attacks of indigestion they can relieve the patient at once.

There is no record of a case of appendicitis where the stomach and bowels were in a healthy condition and properly digested the food from meal to meal.

No better advice can be given to any one who has attacks of indigestion, or who has been threatened with appendicitis than to tell him to go to the drug store, pay 50 cents, and take home a package of Stuart's Dyspepsia Tablets.

Whenever heartburn, gas in stomach or bowels, heart disease or stomach troubles, sour eructations, acidity or fermentation are present, act at once. Take a dose of the Tablets and get relief as soon as possible.

At all druggists—50 cents.

Send us your name and address today and we will at once send you by mail a sample package free. Address F. A. Stuart Co., 150 Stuart Bldg., Marshall, Mich.

FREE BOOKS FOR MOTHERS

Send for Them and Learn More About the Treatment That This Michigan Woman Recommends.

As a woman's health is dependent upon the condition of the blood, every mother, who fails to regain her strength after childbirth, should hasten her return to health and save herself from years of unnecessary suffering, by giving Dr. Williams' Pink Pills a thorough trial. The pure, new blood, which the pills make, strengthens the weakened system until health is restored.

Mrs. Emerson Fisher, whose address is Box 7, R. F. D. No. 1, Ashley, Mich., owes her health to a thorough trial of Dr. Williams' Pink Pills. She says:

"After the birth of my second child I was completely run down and my blood was weak and impure. For over a year I suffered from weakness. My feet felt as though needles were pricking them and I couldn't stand up long enough to wash my dishes but would have to sit down. When I sat down I could not draw my feet under me without supporting myself on the chair. I could not lie down in bed without being dizzy and sick to my stomach. I had no appetite, was very nervous and my neighbors did not think I would live the summer through.

"For six months I doctored with the leading physicians of this county and did not get any better, but grew worse if anything. They did not seem to understand my case and the last doctor I had told me he could not help me. It was some time after this that I read of Dr. Williams' Pink Pills and began to take them. They helped me from the start, I felt and looked much better and in a little over a month I was as well as ever. I heartily recommend the pills to every suffering woman."

Most of the diseases from which women suffer are directly caused by a lack of blood. Dr. Williams' Pink Pills, therefore, have been found unequalled in the treatment of anemia, green sickness, delayed development, leucorrhea and all irregularities arising from impure or watery blood and weak nerves.

Every mother should have our booklets, "Plain Talks to Women" and "Care of the Baby," which will be sent free upon postal card request.

Dr. Williams' Pink Pills are sold by all druggists, or will be sent, postpaid, on receipt of price, 50 cents per box; six boxes for $2.50, by the Dr. Williams Medicine Company, Schenectady, N. Y.

Get License To Marry

Ray Hire, aged 25, a painter and paperhanger, was granted a license Thursday evening to marry Miss Anna Wise, aged 23, a shoeworker, both of this city. Rev. Meacham performed the marriage ceremony.

William S. Hamilton, aged 23, a bookkeeper for the Portsmouth Refractories Company, was granted a license Thursday evening to marry Miss Alma Lee Hitchcock, aged 22, both are residents of this city. Rev. J. N. Eason officiated.

Buy Shoes at Winter's.

Stetson hats at Haas'.

Lease Is Given

The trading of locations between the Schwartz Clothing Co. and Malavazos Bros. will go through per arrangements, for the lease of the Richardson property, duly signed by all the heirs, has been turned over to Messrs. Malavazos. The lease has nearly six years to run.

As stated in The Times recently, Messrs. Malavazos expect to remodel the property, putting in more than $5000 for this purpose.

THE MARKETS

Opening.

(By Associated Press.)

Chicago, April 15.—Wheat May $1.09; July $1.02⅞; Sept. $1.00⅜.

Corn May 65⅝; July 61⅝; Sept. 62¾.

Oats May 42⅞; July 40⅛; Sept. 38.

Close.

Wheat May $1.09⅛; July $1.03; Sept. $1.00¾.

Corn May 58½; July 61½; Sept. 62⅝.

Oats May 42⅞; July 40¼; Sept. 38⅜.

Live Stock Market.

Chicago, April 15.—Cattle, receipts 2,000, market strong, beeves $5.60 to $8.85; stockers and feeders $3.85 to $6.60; cows and heifers $2.75 to $7.25; calves $7.00 to $8.50.

Hogs—Receipts 10,000 head, market 5 higher, light $10.10; mixed $10.10; heavy $10.10; pigs $10.10.

Sheep—Receipts 10,000 head, market 10, $4.50 to $8.35.

Lambs, $7.75 to $9.75.

Pittsburg, April 15.—Hogs, receipts, 10 double deck, market lower, medium $10.30; heavy $10.30; yorkers $10.30; pigs $10.30.

Sheep and lambs, receipts 10 double deck, market steady.

Cattle supply light, market steady.

Buy Shoes at Winter's.

Marriage License.

Albert S. Moorhead, aged 51, a machinist, was granted a license Friday to marry Mrs. Laura A. Young, aged 51, a boarding house keeper. Both parties reside in the city. Rev. Charles Robertson officiated.

Buy Shoes at Winter's.

The Ebersole Piano Company Not Affected

Cincinnati, O., Apr. 11, 1910.

The Harps-Sprinkle Music Co.,
Portsmouth, Ohio.

Gentlemen:—You will notice through the trade papers that the writer has filed papers to free my name from any possible contingent liability that might exist in relation to the old Smith & Nixon business that should have been closed in 1896. That business was not entirely closed in the courts, consequently this step was necessary in order to put me in a safe position regarding any old claim that was not settled. Probably four fifths of all of those old accounts were either paid out in full, or settled years ago. But as the court records were never completed, it was necessary to file the entire list in order to be safe.

Also my relation to the Smith & Nixon Piano Company, which is included in the same list, was purely that of a stockholder, and probably no claims could be held against me in any shape. There was not one dollar of personal liability in the entire list, and of course this has no relation in any manner to the present Ebersole Piano Company. I state these facts for your personal knowledge as our competitors may naturally lead people to believe that it has. The outlook is very good for an active spring business, and we are gaining all the time in developing the Ebersole Piano with people who are entirely responsible, like your company. We expect to make the Ebersole Piano constantly of more interest and value to every one associated with it.

Yours truly,
THE EBERSOLE PIANO CO.,
Jos. G. Ebersole, Pres.

Yes, Mam, WE DARE YOU

And you too Mr. Man to solve the hardest puzzle in America.

Teddy Roosevelt and The Lions

$1,000.00 Free

For correct answers.
Puzzles free at our store.

Prizes Will Be Awarded May 28, 1910

The Harps-Sprinkle Music Co.

Corner Second and Chillicothe Streets.
Portsmouth, Ohio.

★ HAVE A WANT?—FILL IT WITH A TIMES WANT ADVG. ★

Horchow's Iron Bed Sale!

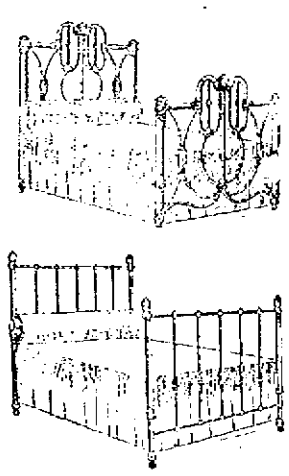

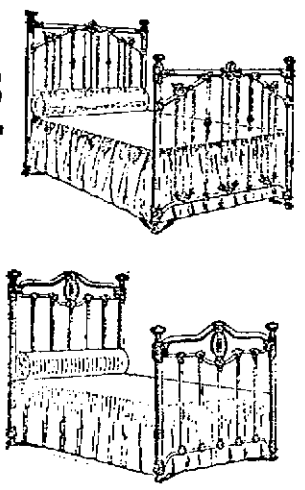

A week of unusual values. Our monster stock of Iron Beds, both single and full sizes at prices you will never again get.

200 styles Iron Beds guaranteed perfect finish, high quality material and every bed a positive bargain if you buy during this sale.

Every Iron Bed marked in plain figures and a cash discount of 25 per cent off the price for the week only. Any Bed on our floor will be delivered to your home on payment of $1.00 cash and 50c weekly.

Saturday Special No. 239

38c

The people shall rule. An urgent demand has caused us to order 150 cottage Stepladders. Here's the dope about it. It's four foot high, with patent bucket shelf and two steel bolted rods under steps, making it absolutely non-breakable and easy to buy, when they will cost you .....

Our Telephone girl will take your address and the boys will deliver on regular runs.

The Sam'l. Horchow Co.

40-44 GALLIA STREET.

PUT YOUR NAME ON 'EM.

She—How do you like that little poem?
He—Rotten; not a patch on what you write. Who perpetrated it?
She—I did!

Buy Shoes at Winter's.

Nature is the great rejuvenator; her spirit is ever young. Live with her; study her; love her.

Queen Quality SHOES

As good style as any women's shoes—BETTER style than most. Far LARGER variety than ANY other.

Weber's Shoe Store
408 Chillicothe Street.

The Hinds' Honey and Almond Cream Girl

Red Cross Pharmacy
7TH AND CHILLICOTHE STREETS

WATCH US FOR WATCHES!

We will save you money. We sell only the best American makes. See our special

$8.00 Lady's Watch,
25 Year Old Filled Case.

W. L. WILHELM
JEWELER & OPTICIAN
417 CHILLICOTHE ST.

NOTICE!
The Metropedion system of foot measurement is used by
H. W. MATHIOTT,
at the
FACTORY SHOE STORE,
Northeast Corner Gallia and Offnere streets. Try it.

D. D. STONER,
DENTIST,
422 Chillicothe Street.
OPEN EVERY EVENING
Office Hours: 8 to 11; 12 to 5; 6 to 8.
Home Phone X 804.

For Goodness Sake!

Eat Buster Brown Bread, only 5c everywhere.

GRAND OPERA HOUSE

ONE WEEK COMMENCING MONDAY, APRIL 11th.

The Great Duncan Hypnotic Company

With Miss Hewitt in Mental Telepathy and Mind Marvels.
Change of Program Every Night.
Prices for this engagement will be 10c, 20c, and 30c.

MAJESTIC THEATRE

Thursday, Friday, Saturday.
LAST HALF THIS WEEK

Special Feature
POMPEY, HOLMES AND MAYER
Comedy Playlet "A Disappointed Father."

A Big Headliner,
RAFUEL
The Great Ventriloquist,

DE MORA & GRAETA
Those Fast Acrobats

LA BELLE HELENO
Noted Singer and Dancer.

MAJESTISCOPE.
Imported Independent films cannot be seen elsewhere.

Daily Matinee 3:00 p. m. Evenings continuous from 7:30 to 10:30. Come when you like and stay as long as you please.
Souvenir Matinees every Monday and Thursday afternoons.
Call up the Box Office for Reserved Seats. Both Phones.

ORPHEUM THEATRE

SUN & MURRAY
APPROVED VAUDEVILLE

Thursday, Friday, Saturday
LAST HALF THIS WEEK

Featuring
DENVER
The Untamed Mule of the Rocky Mountains. Greatest Laughing hit of two seasons.

HOLLAND, WEBB & CO.
Presenting the Silver Sword.

STRICKLAND'S
Dog and Mule Circus.

AXTELL, LEE & HEINIE
Those Grotesque Comedians.

MISS VIOLET GLEASON
Comedian.

PICTURES.

Matinee Daily 3:00 p. m.
Evening 7:30 and 8:45.
Admission 10c, Reserved Seats 15c.

THE REASON....

You don't get better service from Varnish is because you don't demand it. Come in. I'll put you Varnish wise — Thousands for floors and furniture.

The Pure Drug Co
JOHN E. RAPP, Mgr.
TURLEY BLDG.

ANOTHER FLIP MAN WAS FOUND GUILTY

Greenup, Ky., April 14.—The case of the Commonwealth of Kentucky vs. John Baker, of South Portsmouth, proprietor of a soft drink stand, for selling intoxicating liquor, was called in court here Thursday morning.

County Attorney W. T. Cole, assisted by A. S. Cooper, appeared for the state. The defense was represented by E. E. Fullerton.

The defendant's attorney asked for a trial by jury, which was granted, and a jury was selected to try the case.

The first witness called was Rev. James Scott, of Greenup, a Methodist minister. He testified that on the fifth of April he purchased some bottled goods, which was supposed to be flip, from Baker at his place of business, at South Portsmouth, and that he drank the contents of two of the bottles, which produced an intoxicating effect upon him. He also stated that he had purchased the with a view of finding out if it was intoxicating and for the purpose of having the proprietor indicted if such should be the case. The defense made a strong effort to break down his testimony, but he held firmly to his story.

Mr. Scott was the only witness examined by the state, which rested its case at the conclusion of his testimony.

The first witness called by the defense was Anton Schreick, a Portsmouth brewer. He testified that he had never shipped any beer to South Portsmouth, but had shipped flip.

Deo Bickey, of Fullerton, was next called. He said that he had drank flip in Baker's place and that it had not produced any intoxicating effect on him.

The third witness called was Frank O'Brien, of South Portsmouth. He tasted some of the liquid here that had been submitted as evidence, and said it was something similar to that which he had drank in Baker's place, but could not say whether it was the same, or whether it was beer or flip.

The next witness, Earl Burchett, was not allowed to testify on the grounds that he had heard the testimony of some of the other witnesses, in violation of the court's orders.

Ed Hoffman, of Greenup, was next called. He drank some of the liquid submitted as evidence and said it was something like the kind of flip he had drunk.

Frank Harmon, of Portsmouth, was next put on the stand. He said he could not testify whether or not the samples submitted as evidence were beer or flip, as he had never drank much flip. He said he usually drunk something stronger.

Dwight Weaver, of Portsmouth, was not allowed to testify as he had heard some of the testimony already given.

Noah Watkins, constable, said he was employed by the proprietors of the soft drink stands at South Portsmouth to visit each place every hour in the day during the time they were open to keep order. He said he could not distinguish flip from beer.

Marshal Baker, of Greenup, was next called. He said he could not identify flip from beer.

Joseph Bergmeyer, of Greenup, was the last witness called. He could not identify beer or flip.

The attorneys on both sides made strong arguments. The jury returned a verdict of guilty, and assessed the defendant a fine of $20 and costs. He stated that he would appeal the case to the circuit court. He gave bond for his appearance and was released.

The cases against the other proprietors of soft drink places at South Portsmouth, were continued until next quarterly court, which convenes the first Monday in May.

JAMES A. RICHARDSON.

GREAT RESULTS AND GOOD WORK CONTINUES

Root Juice Has Proved Its Great Merit to Many.

Many people here, as elsewhere, are no longer incredulous, they are simply amazed at the results obtained from Root Juice. When the remedy was first introduced to this community and so many were being benefited by a few doses, it was generally thought that the medicine would only give temporary relief, but as the time passes and many that were ailing are no longer complaining, but are advising their sick friends to try Root Juice, confidence in the great medicine is becoming positive. Root Juice makes so many remarkable cures by removing a few causes and giving nature a chance. It tones and heals the stomach, bowels, liver and kidneys; it creates a healthy appetite, and by its toning action on the blood-making and blood-filtering organs, good, rich blood is made to nourish every weak part of the body. If your stomach, bowels, liver or kidneys are out of order, they will be pleased to tell you all about it at Wurster Bros'. drug store. Root Juice, $1 a bottle. It has proved all that is claimed for it.

Legislative Gossip

Columbus, April 15.—The senate in passing the bill of Senator Alsdorf of Licking providing for a board of control for all state institutions excepting universities, adopted an administration measure and it abolishes boards of trustees of the various institutions. It creates a board of five members who will devote all their time in managing the institutions. Each will receive an annual salary of $5,000. The governor appoints the members. The bill now goes to the house. Illinois installed such a board last year and it is said to be a success.

Representative Anderson is kept busy answering inquiries from all over the state regarding the provisions of his bill permitting local option on Sunday base ball. He is of the opinion that the measure will become a law without the governor's signature. Many cities are planning to vote on the question of Sunday base ball at the May primary election and petitions are now being prepared for distribution for the names of the necessary twenty-five per cent of the electors for an election.

The house judiciary committee has agreed to report out favorably the Elson bill to submit a proposition to change the constitution at the November election to decide whether women shall be given the right to vote. Mrs. Sarah K. Meredith of Canton, recording secretary of the Ohio W. C. T. U., in addressing the committee, said that the "White slave traffic" would never be stopped until the ballot was placed in the hands of women. Unless the bill is advanced on the house calendar it will never be reached because there are several hundred measures ahead of it.

The legislative food probers say they found numerous combinations in restraint of trade in Ohio. The probers will have a bill introduced providing that fruits and vegetables shall be sold by the pound and that a pound shall consist of 16 ounces avordupois. The fine for violating the law is from $10 to $50 and if there is a second offense this may be increased to $100 tax with 50 days' imprisonment added.

The finding of the attorney general that local health boards have authority to compel a consumptive to cease work if his presence in a shop or factory subjects others to danger of contracting the disease, means that if the family of the person so afflicted is indigent it will become the duty of the community to support it. The request for the ruling was made by the state board of health.

Auto tag No. 20,000 has been issued by th estate automobile department. The indications are that the number of machines registered with the department this year will reach 35,000. Last year there were 23,000. More people have machines this year than ever before.

The senate has reconsidered the vote by which it passed the Gilson bill excluding townships from the operation of the Bronson primary election law and has sent a message to the house, asking for the return of the bill. If the house refuses to return the bill it will remain in the same status as any bill that passes both branches.

Buy Shoes at Winter's.

WM. STANTON IS HURT IN RUNAWAY

The following of local interest is from the Hamden Enterprise:

"As William Stanton, Sr., and Clarence Marks were making a trip out to the Stanton farm, east of town, Tuesday evening, the horse they were driving became frightened at a large saw-log left standing at the roadside on the east side of the Wilkesville street railroad crossing. The animal plunged squarely around, overturning the buggy, with the two occupants at the bottom of the wreck. A. R. Mayo, who witnessed the accident rushed to their assistance. While young Marks escaped with a bruised lip, Mr. Stanton was less fortunate, sustaining an ugly cut on the forehead and minor cuts about the head and left arm. The horse became entangled in the harness and did not run off and the buggy was not damaged at all. Mr. Stanton was able to make his appearance at the store on Wednesdy morning and will be all right again in a few days."

Haas' for new shaped hats.

Bad Case of Poisoning

Charles Cline, an ideal operator at the Selby factory, is suffering from poisoning the result of coming in contact with poison ivy while on a visit at Turkey Creek Sunday.

Buy Shoes at Winter's.

Button Factory At Manchester

Harry and Mark Prather have started a new button factory at Manchester. They will install a half dozen machines to make buttons out of mussel shells.

It's the World's Best.

No one has ever made a salve, ointment of balm to compare with Bucklen's Arnica Salve. It's the one perfect healer of Cuts, Corns, Burns, Bruises, Sores, Scalds, Boils, Ulcers, Eczema, Salt Rheum, For Sore Eyes, Cold Sores, Chapped Hands, or Strains, it's supreme. Infallible for Piles. Only 25c at The Fisher & Streich Pharmacy.

Buy Shoes at Winter's.

PLEASING SHOW AT MAJESTIC LAST HALF

The Majestic show during the last half of the week is a great improvement over the first half, and is a credit to the theater. While vaudeville is usually good at the Majestic, there are certain features in this show that especially commend themselves to the lover of real vaudeville.

No one will make a mistake in seeing this bill, as there is enough of variety in it to interest every theater-goer.

Pompey, Holmes and Mayer offer a great comedy playlet entitled, "A Disappointed Father." It is the story of the young couple's endeavor to win the girl's father's consent to their marriage. He is finally led into a trap—and then the fun commences. Go and see for yourself, the latest remedy for the blues in Portsmouth, "A Disappointed Father."

Rafel, the ventriloquist, is very good in his line. He follows the usual order of ventriloquists, with wax figures, etc., and then he puts on a stunt that is entirely out of the ordinary. He walks through the house with a doll in his arms, and even when he approaches close it still sounds as if the doll were speaking.

Le Belle Helene has one of the most beautiful novelty spectacles ever on the Majestic stage. It is a variation of several dances, and 40 different colored slides are used in the act.

De Mora and Gracta are clever tumblers, and they receive a great hand from the house.

Keep in the sunlight; nothing beautiful or sweet ripens in the darkness.

The Cause Of Colds

Good Advice Regarding the Prevention of Coughs and Colds.

If people would only fortify and strengthen the system, the majority of cases of coughs, colds and pneumonia might be avoided. These troubles are frequently due to weakness, which produces a catarrhal condition of the mucous membrane, which is an internal skin of the body. When this skin is weakened it becomes easily infected with germs which cause many of the diseases to which flesh is heir. Healthy mucous membranes are essential safeguards of the body's general health.

An excellent aid in the prevention of coughs, colds, pneumonia, and such like infectious diseases, is a remedy that will prevent or cure catarrh.

We have a remedy which we honestly believe to be unsurpassed in excellence for the prevention of coughs, colds and all catarrhal conditions. It is the prescription of a famous physician, who has an enviable reputation of thirty years of cures gained through the use of this formula. We promise to make no charge for the medicine should it fail to do as we claim. We urge everybody who has need of such a medicine to try Rexall Mucu-Tone. It stands to reason that we could not afford to make such statements and give our own personal guarantee to this remedy if we were not prepared to prove the reasonableness of our claim in every particular, and we see no reason why any one should hesitate to accept our offer and try it. We have two sizes of Rexall Mucu-Tone, prices 50 cents and $1.00. Sometimes a 50-cent bottle is sufficient to give marked relief. As a general thing the most chronic case is relieved with an average of three large bottles. You can obtain Rexall Remedies in Portsmouth only at our store—The Rexall Store, Wurster Bros., 419 Chillicoth estreet, Portsmouth, Ohio.

...A... BARGAIN FOR SALE

A building lot situated on the west of Offnere between Tenth and Eleventh Sts. 30 foot front by 128 feet, 9 inches deep.

Call on

F. H. FRITTS

1403 Lincoln or Phone A 645.

Valuable Laxative Free

Next to food itself there is nothing of greater importance to the human system than to make that food do its duty. By duty is meant to furnish health, strength and rich blood to the body.

It is necessary first of all to chew food thoroughly. Next the stomach must be in condition to digest it, and the bowels to churn it ready for removal. And right here so many find their greatest trouble. The fermenting, undigested food stays in the stomach and bowels, impairing the nerves and blood, giving rise to sallow complexion, headache, sour stomach, bad breath and often serious conditions like skin diseases.

All this is due to impaired digestion and to a refusal of the bowels to do their work. The best way yet found to strengthen the stomach and tone the bowels so that they will do their work is by the use of such a grand laxative tonic as Dr. Caldwell's Syrup Pepsin, now for nearly a quarter of a century the one most important household remedy. It is a remedy and sure relief that all the family can use for the cure of constipation, indigestion, liver trouble and all other ailments of the stomach, liver and bowels.

Thousands of American families use it regularly for these troubles for it can be given with safety to the smallest child. In the home of Mary Helford, Louisville, Ky., as well as that of John Smith, Moorhead, Miss., they would as soon think of being without the actual necessities as without Dr. Caldwell's Syrup Pepsin. But realizing how skeptical many people are about a laxative, owing to the difficulty of finding one that is genuinely good, Dr. Caldwell will send a free sample of his remedy to anyone desiring it. He will cheerfully do so. Do not hesitate to make the request. The remedy can be bought of any druggist at only fifty cents and one dollar a bottle, the large bottle being for the asking.

Dr. Caldwell personally will be pleased to give you any medical advice you may ask for yourself or family pertaining to stomach, liver or bowels absolutely free of charge. Explain your case in a letter and he will reply to you in detail. For a free sample simply send your name and address on a postal card or letter. For either request the doctor's address is Dr. W. B. Caldwell, 1 Caldwell Building, Monticello, Ill.

SALVAGE

SPRING OPENING SALE!

A $40,000 Stock at Wholesale Prices! The Mercantile Event of the Season.

A vast and complete stock of finely tailored Clothing, Shoes, Furnishings and Hats for men, boys and children's wear. Our buyers are constantly on the search throughout the country for high class merchandise at a price. A mill owner needs money, he must sell. A factory has surplus stock, it must unload. We are on the ground and almost any price we offer gets the goods. Our immense outlet with a chain of stores in America's leading cities enables us to buy in large quantities and therefore without fear of contradiction we can say we have no competition. This, our spring opening sale, is an annual event, looked forward to by thousands of people

Sale Now Open and Ends Saturday Night April 30, 15 Days Only!

Radical price concessions right at the very beginning of the season. Remember that we can only mention an item or two from each department. Others are sold at proportionate reductions.

AN ENTIRE NEW STOCK! | **Cincinnati Salvage Company** | Direct From Mills and Factories to You!

SHIRTS
Men's Dress Shirts worth 50c and 75c. OPENING SALE PRICE 34c

CAPS
Men's, Boys and Children's Linen Caps, worth 50c OPENING SALE PRICE 19c.

LADIES' HOSE
Ladies' finest Liste Hose, an elegant 50c quality in black and tan. OPENING SALE PRICE 19c

CHILDREN'S ROMPERS
Children's Play Suits, all double sewed, worth 50c. OPENING SALE PRICE 29c.

TIES
Neat new effects in pure Silk, open end 4-in-hands, worth 50c. OPENING SALE PRICE 23c

UNDERWEAR
Men's Balbriggan Underwear, worth 35c. OPENING SALE PRICE 18c

BOYS UNION SUITS
Boys' newknit union suits short sleeve, knee length, worth 50c. OPENING SALE PRICE 23c

MEN'S UNION SUITS
Men's Balmesh Union Suits, worth 75c. OPENING SALE PRICE ... 48c

MEN'S SILK HOSE
Men's pure Silk Hose, all colors, worth $1.00. OPENING SALE PRICE.... 39c

LADIES' UMBRELLAS
With beautiful handles that are alone worth the price we ask, worth $2.50. OPENING SALE PRICE 98c.

MEN'S PANTS
Men's fine Worsted Tailor made Pants. All swell patterns. The finest line ever shown in Portsmouth, worth $7.00. OPENING SALE PRICE $3.95

SUIT CASES
Matting Suit Cases, linen lined, leather corners, worth $2.50. OPENING SALE PRICE $1.49

MEN'S HATS
Men's latest spring style Hats in new greys, pearls, Black and all other shades, worth $3.00. OPENING SALE PRICE $1.85

BOYS' SUITS
Boys' handsome Knickerbocker Suits made out of finest Worsteds and Cassimeres, worth $7.00. OPENING SALE PRICE .. $3.95

FREE! FREE!
For the Girls and the Boys.
With every purchase of one dollar or over a wire ball jumping rope or a bag of 25 marbles.

MEN'S SUITS
Nobby Spring Styles in all the known weaves worth $12.00. OPENING SALE PRICE $8.85

MEN'S SUITS
Serges, novelty homespun and tweeds, newest models from exclusive makers, worth $15.00. OPENING SALE PRICE $7.85

MEN'S SUITS
Black and Blue Cloths and dark mixtures, handsomely made, bought especially for the opening sale, worth $20.00. OPENING SALE PRICE $9.85

MEN'S SUITS
Every suit a beauty, neat patterns, also the new swell plaid effects. Hand Tailored and the wearing quality guaranteed, worth $29. OPENING SALE PRICE $11.75.

CLOTHING BOUGHT FROM US KEPT PRESSED AND REPAIRED ONE YEAR FREE.

MEN'S SUITS
In Silk, mixed Worsteds, Serges and Imported Scotches, also every late conception for spring wear. Must be seen to be appreciated. Worth $25.00. OPENING SALE PRICE $14.75.

The Decorations Will Be BARGAINS!

PANTS
An immense stock of fine Pants. Every pair made out of good Worsteds and Cassimeres(worth $2.00. OPENING SALE PRICE 99c.

Bargains Given Away as Souvenirs

The Cincinnati Salvage Company Requires no introduction to the people of Portsmouth and vicinity. The public knows that any statement made by us will be carried out to the letter AT OURSTORE.

BOYS' SUITS
Long Pants Suits, ages 14 to 20, in every known weave and style, worth $7. OPENING SALE PRICE $3.95.

BOYS' SUITS
Long Pants Suits, ages 14 to 20. Elegant suits, the greatest line we ever had to select from, worth $10.00. OPENING SALE PRICE $4.85.

PANTS
For Men and Boys. Neat nobby effects, including a large sample line. Not a pair worth less than double the price we ask, ... $1.95.

KNEE SUITS
We have made a special effort in this department. Knickerbocker Suits worth $2.50. OPENING SALE PRICE $1.39

KNEE SUITS
Hundreds of handsome patterns, every one a bright new this season's idea, all wool, worth $3.50. OPENING SALE PRICE ...$1.95

SUSPENDERS
Linen web Suspenders. The kind you always pay 35c ents for. OPENING SALE PRICE 16c

SHIRTS
Neat effects direct from the maker at a price less than the wholesale cost, worth 75c. OPENING SALE PRICE 39c

HATS
Every new style in spring Headwear has found a place in this department. Latest shapes, worth $2.00. OPENING SALE PRICE 95c.

HANDKERCHIEFS
The price of cotton is way up today, but the price of hemstitched fast color 10c handkerchiefs remains the same 3c

UNDERWEAR
Porosnit, B. V. D. and all the advertised brands of 50c Underwear. OPENING SALE PRICE 33c

HOSE
Fancy Hose, worth 25c. OPENING SALE PRICE 14c.

CAPS
A manufacturer sold us his entire line at half price. Good ones worth 50c. OPENING SALE PRICE 19c.

BE SURE AND BRING THIS BILL AND ASK FOR THE ADVERTISED GOODS.

LADIES HOSE
In Black and Tan. The kind you have been been paying 15c for. OPENING SALE PRICE 7½c

CHILDREN'S HOSE
In Black, an extra fine Hose that is never sold for less than 15c. OPENING SALE PRICE 7½c

LADIES' SHOES
In Oxfords, also high Shoes, both latest styles and worth $2.50. OPENING SALE PRICE $1.69

MEN'S SHOES
Men's Patent Leather, also Vici and Calf Shoes worth $3.00 and $3.50. OPENING SALE PRICE .. $1.95

BOYS' SHOES
Calf Shoes worth $1.50 only 99c. In sizes 13½ to 2, sizes 3 to 5½ worth $2.00. OPENING SALE PRICE IS $1.49

Remember *the* Sale is Now in Progress

LOOK FOR THE RED SIGN ON THE BUILDING AT NO. 220 CHILLICOTHE ST.

Entire 4 Story Building 220 CHILLICOTHE STREET

CROWDED ALL THE TIME

THE SALVAGE

PORTSMOUTH, OHIO

AT THE SIGN OF THE BIG RED HAND

THIS DEAR SOUL LONGS FOR MUSIC

Editor Times.

My Dear Sir—With your kind permission I would like to indite a few lines in regard to the status of music in this city. It is particularly noticed and felt by some soul musicians that we are really at the north pole in regard to music. It looks to me and I am often wrong, that all the musicians in this city are tied down to self and company. Music is inspired by God and should be distributed among Christians. Could we love God without harmony? And in my dreams He comes to me surrounded by angels of sweet melody. I have slept and listened for oh so many thousand nights, only to wake and find myself still looking at her tied to her pianoforte with all the doors locked.

Would I the power possesse! this thirsty world those glorious strains would enjoy. You see and hear of so many who have just returned from abroad, from their musical studies, but how much of their soul melody do they extend to you? Is it selfishness that governs their actions or is it lack of appreciation. Science is no value without public knowledge and all the musical grandeur you may possess means nothing if you can not let your brother and sister drink from that melodious fountain.

As I close this article I shall invoke Orpheus to pay a visit to this vicinity that he may warm the hearts of those who can contribute to this cause.

The Noon of Night.

Rev. Murphy Roasts The Clark Machine

The West Union Defender says:

"Rev. A. K. Murphy, pastor of the local Baptist church, praised Governor Harmon for his stand against the Republican plunderers of the state treasury and his economical and wise administration in a sermon here Sunday.

"The people of Ohio should be congratulated upon having such a man in the governor's office as Judge Harmon,' declared Rev. Murphy.

"He showed how Governor Harmon had dug up the evidence of graft and caused the law machinery to go after the grafters and declared that Harmon was a man in every sense of the word.

"Rev. Murphy told how he had been placed on the poll books in Scioto county as 'doubtful,' and said he admitted to the man taking the poll that he had him about right.

"'I could not stand for such tickets as the Portsmouth gang forced on the Republicans of the county,' he said."

Buy Shoes at Winter's.

Keep your mind young by fresh, vigorous thinking, and your heart sound by cultivating a cheerful, optimistic disposition.

Buy Shoes at Winter's.

IRONTON LAWYER DIED THURSDAY

Ironton, O. April 15.—Thomas N. Neal, aged 64, an attorney, died Thursday evening of organic heart trouble. He was born in Gallia county Nov. 18, 1846, served in the civil war in Co. O, First O. V. I., practiced law at Gallipolis until 10 years ago, then moved to Ironton. He was married three times.

Stop Cough Those hard night coughs of the children! What shall you give them? Just what your mother gave you, and just what her mother gave her! In some families, Ayer's Cherry Pectoral has been the only cough medicine for seventy years. Once in the family, it stays. Keep it on hand.

Ask your doctor if he endorses Ayer's Cherry Pectoral for the coughs and colds of children. Do as he says. J. C. Ayer Co., Lowell, Mass.

Money Saving Value In

MEN'S, YOUTHS' AND BOYS' SUITS!

These values will interest and please you. By all means see them.

Our large and attractive line of clothing is the center of attraction just now and many are taking advantage of the time and opportunity to supply their needs.

Prices Lower Than Are Found Elsewhere

Here is undoubtedly the place to supply all your needs at prices that will surprise and please you. Come in and let us show you around.

Ladies' Suits, Jackets, Skirts, Dresses, etc.

Jos. Brown
25 GALLIA

TALK ABOUT FEET

Troublesome Skin Affections Put to Rout by Poslam.

A recent exchange of experiences between ten persons developed the fact that nine of them were suffering from foot trouble which caused continual annoyance and serious concern. According to those who know, the best thing to do when the feet are tired, inflamed, itching, chafed or broken out is to apply a little poslam and note how quickly the difficulty will vanish.

Poslam is the new skin remedy which so rapidly combats the worst cases of eczema and all skin troubles, stopping all itching with the first application. It makes quick work of acne, herpes, tetter, scaly scalp, barber's and every other form of itch. Occasional applications in small quantities will quickly banish pimples, hives, blackheads, blotches, etc. A special 50c package of poslam is prepared for those who use poslam for minor skin troubles, and this, as well as the regular two dollar jar, is on sale at Amann's Pharmacies, as well as all drug stores.

But no one is even asked to purchase poslam without first obtaining a sample package, which will be sent by mail, free of charge, upon request, by the Emergency Laboratories, 32 West Twenty-fifth street, New York City.

OPEN WEEK AT GRAND WITH ROAD AGENT

"The Road Agent," one of the plays to be presented by the Grand Stock Company with Hazel Carelton, which opens an engagement at the Grand Opera house, starting Monday night, April 18, with a change of play at each performance, is one of those plays (as the little girl said of the candy), that leaves a good taste in the mouth. It is a play very similar to that great success, "The Girl of the Golden West," and has been conceded by newspaper men wherever it has been produced to be the equal of the great play. Another of the plays in the repertoire is Hall Cain's beautiful story, "The Bondsman."

Ladies' free Monday night under usual conditions.

Buy Shoes at Winter's.

SUFFRAGETTE OPPOSED TO CHILDREN

Washington, D. C., April 15.—"Ten years hence to be the father of 10 or 12 children will be as much a disgrace as being a confirmed drunkard is at present," declared Mrs. Lorenio Helen Baker, who was heard at the National American Women's Suffrage association.

"Roosevelt, poor, ignorant man," she continued, "urges large families. I tell you quality is what we want in children, not quantity. Woman suffrage will better children, for it will produce more thinking. It is mental, not physical, that rules progressive action today and teaches us that the crime of the age is too many children."

Buy Shoes at Winter's.

Dumb Set Of Police

Wellston, April 15.—In the police department at a civil service examination, held under the Paine law, every member of the force, as well as all applicants, failed to make the required average of 75 per cent. Whether the present patrolmen will be dismissed and a want "ad" inserted for new applicants remains to be seen.

Lehman's slipper stock the most complete in town.

Ran Into Slide.

The Bluefield Telegraph says that No. 61 ran into a slide near Bailey Wednesday night and as a result passenger train No. 6 was delayed for over an hour. The slide consisted of large rocks and boulders which somehow became loosened and fell upon the track. No one was injured.

Buy Shoes at Winter's.

Shoe Cutters Will Give A Big Dance

The shoe cutters' dance at Kendall's hall Saturday night promises to be one of the real swell hops of the season. A large number of tickets have been sold and the committee in charge have perfected all arrangements for the event.

The music will be furnished by Neddermeyer's orchestra of Columbus and a fine time is assured all who attend.

Following is a program of the dances:

1. Two step, Arch City—Morris.
2. Waltz, If I had the World to Give—Cleronden.
3. Two step, Alexander Jones—Burt.
4. Waltz, Yip-I-Addy-I-Ay—Flynn.
5. Kerry Mills Barn Dance—Mills.
6. Waltz, Dream of Heaven (Moonlight)—Bauer.
7. Two step, Cubanola Glide—Von Tilzer.
8. Waltz, Is it Love? (from Habilou)—Smith.
9. Two step, Black and White—Botsford.
10. Barn dance, By the Light of the Silvery Moon—Hicks.
11. Two step, Rings on My Fingers—Gifford.

Intermission.

12. Waltz, Frau Luna—Lincke.
13. Two step, Wild Cherries Rag—Edwards.
14. Waltz, Can't You See?—Gamble.
15. Dancing in the Barn—Brooks.
16. Waltz, Garden of Roses (Moonlight)—Dempsey.
17. Two step, Indian Summer—Moret.
18. Waltz, When I Marry You—Gamble.
19. Two step, That's a Plenty—Bert Williams.

Waltz, Santiago Spanish—Corbin.

Is Called To Wilmington

Rev. E. J. Meacham, pastor of the First Christian church was called out of the city Friday to Wilmington, O., where he will conduct the funeral of a friend.

All new shape hats at Haas'.

RHEUMATISM CAN BE CURED SWANSON'S "5-DROPS"

has for over fifteen years proven an efficient remedy for Rheumatism, Lumbago, Sciatica, Neuralgia and kindred diseases.

STOPS PAIN

Applied externally it quickly relieves aches and pains. Taken internally it relieves the poison out of the system and prevents permanent results.

Price, $1.00 At Druggists

Sample bottle sent free on request.

SWANSON RHEUMATIC CURE COMPANY, Dept. 49 1124 Wall St. Chicago

William Ike Was Dismissed

John Ivan Hill failed to show up in police court Friday morning to prosecute his brother William Ike for striking him with a bottle and "Ikey" was let go by Chief Davidson with a scoring.

Buy Shoes at Winter's.

Haas' for hats.

THE BEST S.S.S. SPRING TONIC

Most persons, even those who are ordinarily strong and healthy, need a tonic and blood purifier in the Spring. Some have no particular ailment, but are weak, debilitated and run-down. Winter life with its decreased amount of outdoor exercise, and the fact that cold weather has kept the pores of the skin closed, prevented the proper amount of waste and refuse matter from being expelled from the system. These impurities entering the circulation have thinned and weakened the blood, and the body therefore does not receive a sufficient amount of blood nourishment. The general bodily weakness, tired feeling, fickle appetite, poor digestion, etc., show how anaemic the blood has become. Frequently skin diseases, pimples, eruptions, etc., break out and this is evidence of the impurity of the circulation. S. S. S. is the best Spring tonic, because it is the greatest of all blood purifiers. It is the only medicine on which you can rely to supply the system with the needed tonic effects and at the same time purify and enrich your blood. The use of S. S. S. at this time may save you from a long spell of sickness, and it will certainly prepare you for the strain of the long, hot Summer. S. S. S. is made entirely from roots, herbs and barks; it is Nature's tonic, pure and healthful. It regulates digestion, tones up the stomach, improves the appetite and promotes strong, vigorous health. This will be your best Spring season if you use S. S. S. for your tonic.

THE SWIFT SPECIFIC CO., ATLANTA, GA.

WALK-OVER SHOES for MEN

The Last Impression

It's the last impression that a man gets of a pair of shoes that decides whether or not he is going to buy the same brand again.

No matter how well they may look when new, if they lose their shape or wear out quickly, the store that sold them cannot expect to sell another pair to the same customer.

We sell shoes that are of the "come again" kind, in other words, WALK-OVER Shoes.

Cut shows a Gun Metal Fancy Blucher Oxford Parkway Model

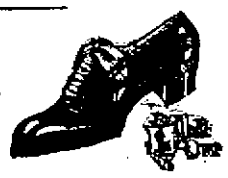

Price $4.00

Weber's Shoe Store
408 Chillicothe Street, Portsmouth, O.

AS SHE RETURNS YOUR GREETING.

don't imagine for a minute she is not "sizing up" your appearance. And she knows good clothes too. You have nothing to fear if you wear a suit or topcoat of our tailoring. Stop in and try our methods just for a trial. You'll never go back to ready made again.

THE HAAS CLOTHING CO., Fifth and Chillicothe.

WILLIAMS & BAGBY MFG. OPTICIANS

"LOOK FOR THIS SIGN."
LET us TEST your EYES.
Let us grind YOUR LENSES.
Let us explain to you a KRYTOK lense.

Let us show you the advantage of a TORIC.

Williams & Bagby
Mfg. Opticians.
617 Chillicothe St.
Phone X 244.

Rubber goods of all kinds are high in price, and will go higher. You can save money by buying now.

A complete line of Syringes and Hot Water Bottles at the old price.

FLOOD & BLAKE.
In Center of East End.

$1.00 COUCH COVERS AND PORTIERES FOR 69c

JOHN VOELKER & CO.

Our Policies

Are our conservatism, reliability, progressiveness and courteous service.

We welcome small depositors, because it is from small accounts that large accounts grow. That is why we encourage young business men and preserve toward them the attitude that it is not what their deposits are today but what they will be tomorrow.

We also give particular attention to women who perceive the wisdom of having a checking account.

We also have public securities and bonds, which afford good, safe investments, for sale.

The Central National Bank
9 GALLIA STREET.
Resources $800,000.

BLANKEMEYER,
The Tailor,
609 Chillicothe Street.

CHESTER A. KERR,
917 Offners. Home phone B 749.
Merchant Tailor,
Special attention given to dr. cleaning, pressing and repairing.

FOR THE FINEST DRUGS GO TO MILLER'S PHARMACY
Cor. Ninth and Waller Sts.
Near N. & W. Ry. Depot

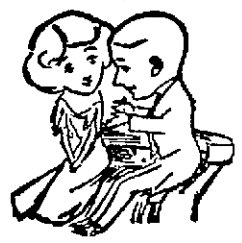

They both agree that the best clothes are built at Schkartz's.

Correct dress for men always to be had at

Schwartz's
High Grade Tailors, Hatters and Furnishers.
Heart of Portsmouth,
N. W. Cor. Fifth and Chillicothe.

JAS. D. ELLISON
Contracting Painter and Grainer.
Artistic and durable floor graining.
195 East Eleventh St.

Saunders-Watrous Co.
824 Chillicothe St.
Plumbing and Heating Contractors.
Phones, Home 802. Bell 308 R

DR. W. E. GAULT,
Removed to
15 West Second St.
GENERAL PRACTICE, Specialty Electro-therapeutics and Rectal diseases.

CONTRACTORS
For Slate and Tin Roofing, Galvanized Iron Work, Steel Ceilings, Hot Air Furnaces. If your roof or spouting leaks, call
W. S. HANEY,
1019 Clay St. Phone 591.

NOTICE
I am going to move to the corner of Gallia and Lawson Sts, March 1st. I have full line of Shoes, Rubbers and Furnishing Goods. It will pay you to investigate.
C. HANS,
Realiable Shoe Man,
585 Gallia Street.

WANTED!
To buy Wood Beds, Iron Beds, Dressers, Cook Stoves.
W. H. SMITH,
No. 9 West Fifth St.
Home Phone 365.

Play Ball

We have the biggest and most complete line of the REACH base ball goods we have ever handled. Professionals and amateurs will fid everything necessary to the game in our big stock.

BALLS
Ranging in price from 10c to $1.25.

BATS
Ranging from 10c to $1.

MITTS
Ranging from 50c to $3.

GLOVES
Ranging from 25c to $3.50.

MASKS
Ranging from 25c to $5.00.

BAT BAGS
Ranging from $1 to $3.50.

PROTECTORS
Ranging from $1 to $12.

FANS!
Get one of Reach Base Ball Guides for 1910 and get posted on the game.

The Hibbs Hardware Co
123-125 WEST SECOND.

THE BRAGDON DRY GOODS COMPANY

A Host of Economy Offerings
FOR FRIDAY AND SATURDAY!
OF THE MANY GREAT VALUES WE MENTION BUT A FEW.

Fine Dress Ginghams

1,000 yds. Fine Dress Ginghams, striped and checked, worth 10c yd. As cheap as cheap calico. Choice ..... 6c yd

60 inch Bleached Table Damask, 6 patterns, your choice for ..... 22c yd

50 dozen Hemmed Bleached Napkins ..... 40c doz

Bleached Twilled Linen Crash (Barnsley) 8 1-3c value, for ..... 6c yd

Extra quality Unbleached Linen Crash, 10c quality at ..... 7½c yd

Yard wide fine Bleached Muslin, 10c value ..... 7½c yd

9-4 Brown Sheeting ..... 18c yd

Bleached Sheets, deep hemmed ..... 41c each

50 pieces of fine Wash Pongee and Shimmer Silk; all the popular shades in extensive line of patterns. 50c qualities, choice ..... 35c yd

All the popular shades in extensive line of patterns.

Ladies' Tailored Suits

Last call on Women's Tailored Suits, all this spring's newest models, but 15 left. Regular price $20.00 to $30.00. To close out quickly, choice $10.98

Much less than cost of material alone. We take the loss, the gain is yours.

Ladies' All Silk Taffeta Petticoats, black and colors, $4.50 value, choice $2.98

Ladies' White Taffeta Silk Gloves, 50c quality, your choice ..... 12c pair

Ladies' Fine Lisle Hose in black, self striped boot, 25c quality ..... 15c pr

500 pairs of Little Folks' Fine Black Hose, size 4 to 6, 10c quality ..... 7c pr

Dutch Collars (6 styles) ..... 10c each

100 Fine Satine Umbrellas, fancy, $1.00 quality, checked, choice 39c

We reserve the right to restrict quantities at these special prices.

Don't forget we can save you money on Room size Rugs, 9x12 Tapestry, Velvet and Axminster Rugs, Linoleums, Oil Cloths, Mattings, Window Shades and Lace Curtains, Curtain Swisses, etc. Get our prices and we are sure of your business.

The Bragdon Dry Goods Co.
THE POPULAR STORE OF PORTSMOUTH

NEW BOSTON NOW HAS CURFEW LAW

After May first, it will be dangerous, indeed, for any children residing in New Boston to be on the streets later than 8:30 p. m., or rather than 5 a. m., for the village council passed the curfew ordinance at the regular meeting Thursday evening. The whistle on the steel plant will sound the alarm, and anyone under the age of 16 years that does not obey the ominous sound will be subject to a fine of $1 and not more than $5.

The famous sidewalk ordinance was also passed, which it is hoped will result in every property owner laying a concrete walk in front of his residence by July 15, as that is the time limit allowed by the ordinance. If the walk is not laid by that time, council will proceed to do the same and assess the same against the owners of the property. They will be allowed to pay for the same either in a lump or in four annual installments with interest at the rate of 4 per cent.

The sinking trustees reported that they had paid off $1500 of the village indebtedness, leaving a balance of $500 yet to be paid. Council instructed the mayor and clerk to sign a certificate for $500.

The committee on streets was authorized to employ W. H. Jenkins to make the necessary surveys for the sidewalk improvement and to furnish the village with the estimates for a sewer system.

The city solicitor was instructed to confer with the United Fuel and Gas Co., and obtain an extension of the gas mains to feed 10 more street lights.

The bridge on York street is to be widened so as to permit of sidewalks on both sides of the street.

Mayor Morgan notified council that he would call a special meeting for next Monday night, at which time he would name a successor to Frank Taylor, who had resigned as the village marshal for the village. Marion Poole and Matt Steward have announced themselves as applicants for the appointment.

Buy Shoes at Winter's.

WHY NOT PAY ALL BACK?

Attorney Edgar Millar rises to inquire that he is still drawing $500 per year salary as assistant to Prosecutor Moulton. He says he quit when the supreme court decided the law under which he was appointed unconstitutional and that he did not draw his pay for that office either.

Inasmuch as all the money received by Mr. Millar was illegal he should go further and pay back the money so drawn from the county's strong box.

You'll Enjoy The Spring Carpet....

we are waiting to sell you. The new patterns are so pretty, the fabrics so well made, the prices so less than moderate. Come and select now so that Spring will find you supplied with the good old rule "Something new and something good." The low prices will add to the pleasure.

The East End Furniture Co.

1609-11-13 Lawson, Simpson Block.

PLEASANT READING FOR THE FAT

What a simple and inexpensive solving of the fat woman's problem the Marmola Prescription Tablets provide. She takes one of these harmless, pleasant, little tablets after each meal and at bedtime and loses from 12 to 16 ounces of fat each day, and yet suffers no harm, creates no disturbances inwardly, and produces no wrinkles. This elegant preparation (made exactly in accordance with the famous Marmola Prescription) has rendered exercising and dieting for the reduction of excess flesh as superfluous as a fifth wheel. A further recommendation is that it is the least expensive fat reducer on the market, a large case, costing only 75 cents from any druggist or by mail from the Marmola Co., 1037 Farmer Bldg., Detroit, Mich., containing a quantity of tablets large enough to give very decided results in most every case.

Catch 65 Pound Cat

Dutch Price and his partner brought a 65-pound catfish to Portsmouth Thursday which they landed from the waters of the Ohio at Franklin Furnace. They sold the monster to Jack Cropper who will steak it for his patrons Friday.

Buy Shoes at Winter's.

Sellards Bought Store

A telegram was received from Will Sellards, Friday morning, from Roswell, New Mexico, stating that he had purchased a fine drug store in that city and expected to reside there permanently. His many friends here will wish him much success.

It had been rumored he intended purchasing the drug store, owned by Fritts, at the corner of Gay streets, but his latest purchase will spoil all chances that deal had of going through. It would occasion no surprise, however, should Mr. Fritts retire from the drug business.

Buy Shoes at Winter's.

Refuses To Be Dead

Despite the rumors that he had been killed in a railroad wreck a few days ago, W. B. Reynolds, state distributer for the Buck Shoe Tobacco Co., of Toledo, O., turned up in Portsmouth safe and sound, Friday morning, and Jim Crain is happy once more. Jim thinks there is no person in the world that can compare with Reynolds.

Buy Shoes at Winter's.

HARMON SMILED AT WHEELER REMARK

Columbus, O., April 15.—Governor Harmon smiled when told that Wayne Wheeler, secretary of the Anti-Saloon league, was accusing him of being responsible for the defeat of the Black bill giving the governor the right to remove mayors. "I have been accused of many things before," was all the governor said.

Senator Yount, whose vote against the bill was attributed to Governor Harmon's intense shrill Gov. Harmon's influence, says Harmon never mentioned the subject to him. Yount reiterated his declaration that he voted as he had because of the lobbying methods and tactics pursued by Wayne Wheeler.

Buy Shoes at Winter's.

IRONTON HAS EPIDEMIC OF MEASLES

Ironton, O., April 15.—Measles have become almost epidemic here. The attendance at some of the schools has been cut down one-half. It is estimated that there about 200 cases of measles now, and almost as many that have recovered. The most severe cases are in combination with some other disease. You can see the measles placard from Hanging Rock to Coal Grove. It is reported that there are 18 cases of the disease in Old Maidsville.

Feud War At Turkey Creek

The feud between the Sam Lockhart and Henry Pilsen families at Pond Run threatens to be re-opened, in the result of another incendent Friday morning. Lockhart's young son Henry, deliberately blazed away with a shot gun at some of Pilsen's chickens that had wandered over into the Lockhart yard.

Storage Plant At Terminals Done

The new oil and paint storage plant at the N. & W. terminals, has been completed and the extensive masonry work about the East Portsmouth plant should be finished next week.

Some other extensive improvements including shop additions are contemplated for the local terminals but have not as yet been authorized. Work on double tracking in this vicinity is moving along at a very satisfactory rate. A steam shovel is on the ground just this side of Lucasville, another near Wakefield and one near Piketon. Two masonry gangs are working near Lucasville and two also on the Vanmeter farm in Pike county.

AFTER DAVY'S LAURELS

Charles Weber, Chillicothe street shoe man, is getting ready to make Davy Jones look to his laurels as the greatest local exponent of Isaac Walton. Mr. Weber has laid in a plentiful supply of "flies" and artificial bait of every description, and is rigging out his tackle preparatory to corralling all the big ones in Milibrook lake. He says there will be a new champion before the season is much older, and he won't be Father Meffairs, either.

To Display Home Views

The members of the Printers' union of this city have made arrangements with the management of the Nickleodeon to display eight various views of the national home of printers, located at Colorado springs. The pictures are beauties in color, and are well worth seeing, especially by those who have read so much favorable comment on this wonderful place. The pictures will be displayed tonight and Saturday.

His Eye Is Injured

George, a son of Thomas Vaughters, was painfully injured on the Grimes farm Thursday. The young man was grinding a plow point on an emery wheel when a piece of steel flew up and struck him in the right eye. It is thought his eyesight will be saved.

NOTICE.

Until further notice all Banks and Building and Loan Associations in the city will close their places of business on Saturday afternoon and night.

29-tf.

Buy Shoes at Winter's.

RUN-DOWN PEOPLE are restored to health and strength by

Vinol

Quicker than by any other tonic. We sell it with the understanding that if it does not benefit we return the money. Please try it.

FRANK AMANN, Druggist, 2 stores, Portsmouth.

La France SHOE for WOMEN

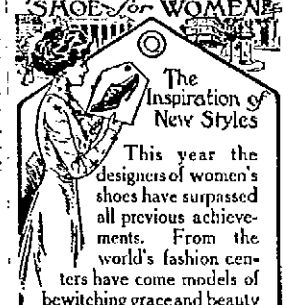

The Inspiration of New Styles

This year the designers of women's shoes have surpassed all previous achievements. From the world's fashion centers have come models of bewitching grace and beauty

The most exclusive of these styles you will find carefully duplicated in this season's La France designs, together with some original creations.

We have all styles, in all leathers, for all occasions

M. LEHMAN & BRO.

310 Chillicothe Street.

COMPARE THESE PRICES

WITH THOSE YOU HAVE BEEN PAYING. THESE PRICES ARE FOR 4 QTS. CHARGES PREPAID.

Shipped in Plain Box.

Sam Thompson Pure Rye, bottled in bond $3.80
Penwick Pure Rye, bottled in bond $3.60
Leontz Bros. Golden Age, bottled in bond $3.80

All orders shipped on same date they are received.

S. M. DENISON

Wholesale Liquor Dealers.
268 East Main St., Chillicothe, O.

Think beautiful thoughts—harmony thoughts, truth thoughts, thoughts of innocence, of youth, of love and kindness.

Dr. Harry E. Hawk

MECHANICAL DENTISTRY MY SPECIALTY

I use nothing but the best material and guarantee my work. I am offering the following low prices for a short while to prove to the public that you can get the best in dentistry at this office at prices within reach of all.

FULL SET $5.00.

Full Set of Teeth $5

Gold Crowns 22 K, $3 to $4.
Bridge Work, 22 K, $3.00.
Porcelain Crowns, $3.00.
Painless Extracting, 25c.
With Gas, 50c.

ALL WORK GUARANTEED

Union Painless Dentists

Third and Chillicothe Sts.

Office hours, 8 a. m. to 8 p. m. Sunday by engagement only. Home 'Phone 1217.

Everybody Knows Wagner

And His Great

Herb Remedies

He can be found at his office, 124 West Second street, every day and Sunday, at any hour day or night.

Medicines for all diseases, acute or chronic.

WAGNER'S THROAT WASH for diphtheria, bronchitis, all kinds of sore throat, tonsilitis and quinsy. Guaranteed to cure in three days or money refunded. 25c, 50c and $1.00 per bottle.

Bell Phone 285 R.
Home Phone X 1291.

HIGH CLASS CITY PROPERTY CENTRALLY LOCATED.

Insurance, Fire, Tornado, Life, Casualty, Plate Glass, Boiler, Accident and Health. Municipal Bonds for sale.

We will furnish your bond.

GEO. W. GRIMES.
Room 420 Masonic Temple.
Home phone 1209; Bell 203.

Look prettiest. Taste best
Assorted most liberally

Whitman's CHOCOLATES & CONFECTIONS

FOR SALE BY

The Fisher & Streich Pharmacy

PHIL M. STREICH, Prop.
Opposite Postoffice.
Phone 41.

YOU'LL ENJOY TRUE COMFORT

and the satisfaction of being properly hatted, if you buy your hats at Russell's.

J. W. RUSSELL,

Gents' Furnishings and Hats,
506 CHILLICOTHE ST.

Before buying your next Suit or Overcoat, see me.

McGARRY, The Tailor,
21 Gallia.

We also do neat Repairing, Cleaning and Pressing.

GOOD RIGS, FINE HORSES, BEST SERVICE.

Thorough renovation and improved accommodations.

HALEY'S
Livery and Sale Stables 529 Gallia

A Sale of Extraordinary Importance Saturday....

Of extraordinary importance because the class of merchandise offered at reduced prices is not the sort that is usually offered at sale prices except at the end of season, when odds and ends are left to close out but these are all fresh and clean of usual merit. We invite inspection and you will do the rest. **Come and compare and criticize if you will but you will find nothing to criticize.**

Neat Tailor made Waists with Laundered Collar and Cuffs, neat tucks, four beautiful designs, made to retail at $1.50. Saturday special sale price $1.00

Handsome Waists for young girls, low neck with embroidered Dutch Collar and Turnover, Embroidered Cuffs 5-8 sleeves, medium weight, splendid $1.50 value for only $1.25

Colored Waists, neat designs with solid piping, turnover laundered cuffs and collar, An unusual $1.50 value for Saturday....$1.00

A Group of Wool Skirts

Some beautiful models of drummers samples in light colors, among them. You will appreciate these when you see them. These were closed out by us at a big discount and they will be snapped up in a hurry. Some neat White and Black Stripes, Sheppards plaids, plain tans and grays, Rose colors and handsome black Silks, guaranteed. Skirts made to retail at $10.00, $12.50 and $15.00. The sale prices are $7.00, $8.50 and $10.00.

A special rack of Skirts about 150 of them, hardly two alike, high grade Panamas, Serges and Batiste in black, navy and fancy stripes, tunic effects and sunburst models, made to retail at $6.50 and $7.50, choice for any of these $4.98

A lot of all wool Panama and Luster Skirts, also fancy mixtures made up in the latest pleated models to retail at $4.00, $4.50 and $5.00. Saturday choice $3.25

Dainty Waists and Dresses

Hundreds of them to pick from. They will be sure to please you. We have them at all prices, but we call your special attention to ten styles of high grade Waists, made of a very sheer material, open front and back, trimmed in dainty laces and embroideries. Actual value $2.00. For this sale your choice at $1.25

Beautiful one piece Silk Dresses embroidered front, net yoke, all colors, splendid $15.00 value. Saturday sale price $11.75

These are big values.

Beautiful Linen Dresses Trimmed in braid and buttons, splendid fitting and the best $7.50 value you will see this season. Special sale price Saturday only...$4.98

A special drive in beautiful Gingham Dresses and Lawn Jumpers, neat patterns, some plain and check materials, regular $5.00 value for $3.98

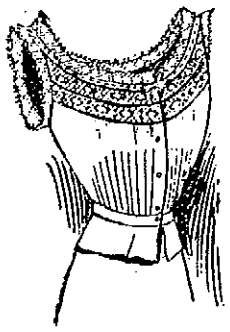

The handsomest line of dainty lace and embroidery trimmed Undermuslins, all made under the most sanitary conditions, neatly sewed. Every garment made with utmost care and in order to acquaint you with our superb line we offer extraordinary inducements for Saturday.

A special discount of 10 per cent on every piece of muslin underwear. We call your special attention to our Corset Covers and ask you make comparison of quality, style and make 25, 50, 75 and 100 less ten per cent discount Saturday.

The Atlas Trading Co.

603 CHILLICOTHE STREET

A Common Ailment of Childhood

If your children are pale, nervous, fretful. If they pick their noses or cry out in their sleep, you have reason to suspect the presence of worms.

There will be no harm in any case in giving them our

WORM TABLETS

because they cannot do any injury and if there are any worms the remedy will invariably remove them.

Price 25c.

Wurster Bros.

Leading Druggists,
419 Chillicothe St.

EVENING TIMES SPORTS

WHEN THE BASE BALL SEASON OPENED

NO! THIS MAN IS NOT FOOLISH. HE MERELY WANTS TO BE ON TIME AT THE OPENING GAME.—

MAKES OFFER FOR A BIG SCRAP

Los Angeles, Cal., April 15.—Hugh MacIntosh of Australia, the man who promoted the Burns-Johnson fight, does not want to see such a rich plum as the Langford-Burns bout drop out of bounds. The following cablegram came from MacIntosh today.

"Naughton, Examiner, San Francisco—Offer Langford ten thousand dollars fight Burns Australia June. Two transportations. (Signed) "MACINTOSH."

Joe Woodman, when shown the cablegram, said briefly and to the point:

"Nothing doing. Langford and myself would make the Australian trip if MacIntosh offered a substantial purse with a winner's and loser's end, but not otherwise. I am sure Langford can get more out of a fight with Burns in this country than MacIntosh offers. We are not stuck on making the trip anyhow, as it would mean that we would not be here to work with Jeffries and to take in the big fight."

MacIntosh was informed of the way Woodman views the offer and it remains to be seen whether the Australian fight handler will name a purse that will tempt Langford's manager.

Zanesville Gets Senator Pitcher

Zanesville, O., April 15.—An unusual base ball deal was put through yesterday when Pitcher Kenworthy was bought from the Columbus club by the local lodge of Elks for $600 and presented by the lodge to the base ball company. Kenworthy was a member of the local club last season and was drafted by Columbus. He is a member of the Zanesville Elks' lodge.

Johnson Is Acquitted

Chicago, April 15.—A jury in Judge Going's branch of the municipal court today acquitted Jack Johnson, the pugilist, of a charge of exceeding the automobile speed limits. A policeman, who made the arrest a fortnight ago, alleged that the negro champion pugilist was motoring at the rate of 22 miles an hour. The defendant declared that he was going only half that speed. The jury was out only a few minutes.

To Make Test Of Lynch Law

That rule of President Lynch's against photographers will be tested soon. The newspapers want pictures of the men in action, and the magnates should not forget, that the newspapers are a powerful factor in the success of any team or the game itself.

Ruelbach Is Improving

It is reported that Pitcher Ruelbach of the Cubs, who is ill with diphtheria, but it will be long before he can join his club.

CHILLICOTHE RECRUIT HAS REPORTED

H. A. Magee of Springfield, Ill., is the first player under contract to the local management to arrive upon the scene, says the Chillicothe Gazette. Magee blew in Tuesday and has gone to work working out all by his lonesome down at the city park. From a first glance the Springfield lad, who will make an effort to catch the initial sack, looks pretty good. More players will begin rolling in Saturday and Sunday. Tickets will be telegraphed to all those under contract Friday.

JOY IN PORTSMOUTH OVER RED'S VICTORY; SCORE OF ALL GAMES

STANDING OF THE TEAMS.

National League.

Club.	W.	L.	Pct.
Cincinnati	1	0	1.000
Pittsburg	1	0	1.000
Boston	1	0	1.000
Brooklyn	1	0	1.000
Chicago	0	1	.000
St. Louis	0	1	.000
New York	0	1	.000
Philadelphia	0	1	.000

American League.

Clubs.	W.	L.	Pct.
Cleveland	1	0	1.000
Chicago	1	0	1.000
Washington	1	0	1.000
New York	0	0	.000
Boston	0	0	.000
Detroit	0	1	.000
St. Louis	0	1	.000
Philadelphia	0	1	.000

American Association.

Clubs.	W.	L.	Pct.
Toledo	2	0	1.000
Minneapolis	1	1	.500
Columbus	1	1	.500
Louisville	1	1	.500
Kansas City	1	1	.500
St. Paul	1	1	.500
Milwaukee	1	1	.500
Indianapolis	2	0	.000

GAMES TODAY.

National League.

Chicago at Cincinnati.
Pittsburg at St. Louis.
New York at Boston.
Philadelphia at Brooklyn.

American League.

Cleveland at Detroit.
St. Louis at Chicago.
Boston at New York.
Philadelphia at Washington.

American Association.

Indianapolis at Toledo.
Louisville at Columbus.
Kansas City at Minneapolis.
Milwaukee at St. Paul.

YESTEDAY'S RESULTS.

National League.

	R.	H.	E.
Cincinnati	1	5	0
Chicago	0	4	2
New York	2	7	1
Boston	3	5	0
Philadelphia	0	2	0
Brooklyn	2	7	1
Pittsburg	5	7	1
St. Louis	1	8	5

American League.

	R.	H.	E.
Cleveland	9	14	2
Detroit	7	10	1
Chicago	3	5	0
St. Louis	0	3	2
Washington	3	13	1
Philadelphia	0	1	0
Boston	4	11	0
New York	4	11	3

American Association

Toledo	3
Indianapolis (10 innings.)	2
Columbus	9
Louisville	1
Minneapolis	5
Kansas City	6
St. Paul	7
Milwaukee	2

Guess there wasn't some joy uncorked in this man's town on Thursday evening when the news came clicking over the wires that Cincinnati had won the opening game from Chicago on Garner's big lot by the score of 1 to 0, ten innings being required to turn the trick.

Beebe, the tall elongated twirler secured from St. Louis, had the honor of pitching the game, opposed by Overall, the giant heaver on the staff of the Cubs. To beat the Cubs is some honor, but to hold them runless for ten innings at least puts a capital H on that honor stuff. Beebe worked in mid-season form. He was there in forty different spectacular ways, keeping his wits and attending strictly to his knitting. True, he was touched up by two threebaggers, but this situation did not phaze him—he buckled on the armor a little tighter and got the next men with the ease and grace of a past master.

Overall also pitched a grand game, and would have won his game nine times out of ten. But he ran out of the little end of the horn, Thursday, losing his own game in the fatal inning, where two singles, an error and a fly spelled his undoing. It was a great game, played before a great crowd and the sensation of winning the opener will stick and hang with the Red bugs until Gabriel blows his trumpet. It has been many years since the Reds copped the opener, and it is a safe bet that there was all kinds of celebration in Porktown last night.

Shortstop Downey had the honor of winning the game. His single in the last frame scored Mitchell, who had singled at the start of the inning. He was sent to second when Steinfeldt erred on Egan's roller and took third when McCabe hoisted to right. Downey, who played one of the most sensational games ever seen in Cincinnati, then laid his trusty bludgeon against a high swift one from Overall's repertoire and it shot safely to center, big Mike trudging over the pan midst the roar and shouts of twenty thousand voices.

Clark, the young catcher, performed bravely and with much skill behind the bat. A glance at the tabulated score shows that he was on the job with both feet and Larry McLean was not missed at all, at all. The rankanerious individual had a seat in the grand stand and doubtless is now well aware of the fact that he is not the only player on the Reds's roster. Should Clark maintain the clip he displayed in the opening game, it will be a long, long time before McLean has a chance behind the bat.

All the Reds played a great game—every mother's son of them and should Thursday's contest be a sample of what they expect to produce for the season, they are going to prove very troublesome to prospective pennant chasers in the year A. D. 1910.

Over Boston way, the Beaneaters cleaned up on the New York Giants by the score of 3 to 2, the contest going eleven innings. Ames held his opponents to one lone run until the ninth frame when the Bostonians tied it up. Mattern who pitched for Boston, held the Giants safe thereafter and came out of the contest with colors flying.

Nap Rucker put more fame opposite his name when he held Philadelphia to wo hits, Brooklyn winning 2 to 0. McQuillan worked for the Quakers and was hit for seven bingles. Poor start for Red Dooin, who is handling the managerial reins over the Phillies.

Down at St. Louis, the Cardinals were literally swamped by the Pirates, losing the contest by th escore of 5 to 1. Willis twirled for the Cardinals and while he held the Pirates to seven hits, twelve errors behind him helped to spill the gravy. Camnitz worked for Dreyfuss' Pets and was clouted for eight safeties. His team mates gave him almost errorless support.

Some surprises were trumped in the American league. Cleveland pulverized Detroit 9 to 7, by hamming the offerings of Mullin galley west and crooked, piling up 14 hits. That Nap aggregation can surely hit some and if they played as good defensive game, would be the one best bet in the American. Joss heaved for Cleveland and was hit with considerable freedom.

Big Ed Smith, the iron man of the Chicago White Sox, who would rather pitch than eat, had the Indian sign on the Browns, holding them to one little walloping in 3 to 0. Graham worked for St. Louis.

Walter Johnson conclusively demonstrated that he is to be reckoned as one of the star twirlers of the game, for he held Connie Mack's team to one swat and Washington won 3 to 0. And President Taft and Sunny Jim saw the game, too.

Boston and New York had a 14-inning battle, darkness putting an end to hostilities when the score was 4 to 4. Ciuette worked for Boston and Vaughn occupied the mound for New York.

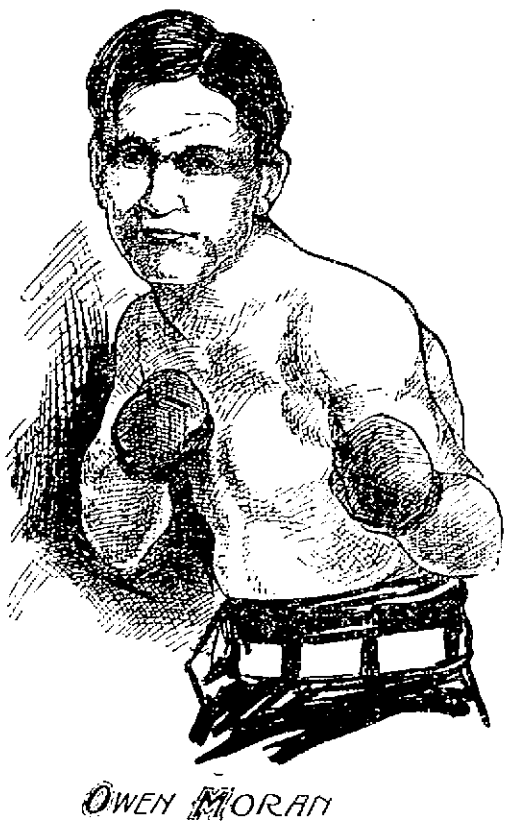

OWEN MORAN

The sturdy young English pugil ist who is now anxious for a finish with Abe Attell, the champion featherweight. Moran is confident that he can beat Attell or Tommy Murphy over a long route.

SPENCER GOES WITH TORONTO

Word was received here Thursday that Ches Spencer, the Portsmouth boy who has been receiving a thorough try-out with the New York Giants, had been sent to Toronto, of the Eastern league, and will report to that club at once.

Guess that isn't sticking with the big boys, eh?

The Eastern league is a much faster organization than the American association, despite the fact that the two organizations are of the same rating.

McGraw has only farmed the redhead to Toronto, and will undoubtedly recall him at the end of the season, possibly before that time should Merkle spring a tendon or pull off any more bonehead plays.

Chez friends here, and they are legion, are rejoicing that he has landed in such a classy berth. Toronto is in the same league as Baltimore, Rochester, Newark, Montreal, Jersey City, Buffalo and Providence. The team finished fourth last season, winning 79 games and losing 72, giving them a percentage of .526. Rochester, the team managed by John Ganzel, won the flag, with Joe McGinnity's team, Newark, a close second.

Spencer will be used at first base and will displace Houser, who was the poorest fielding first sacker in the league and hit .284.

★ MINOR LEAGUE GUIDE. ★

The official guide of the National Association of Professional Leagues for 1910 has just been published in Spalding's Athletic Library. This annual publication is edited by T. H. Murnane, president of the New England league, and a member of the national board, and is devoted to the needs of the baseball enthusiasts in the 125 or more minor league cities. It contains the official playing rules and the names of the members of the national association in the several classes; the national board of arbitration; eighth annual report; officials of the national association and chapters on the growth of the minor league; protecting salary limit; summary relating to players' contracts; revised national agreement; standing of the clubs at the close of the season, etc. It contains fine half-tone illustrations of many of the teams and players.

The book will be sent to any address in the United States or Canada by the American Sports Publishing company, 21 Warren street, New York City, on receipt of ten cents.

HARD RAP FOR GINK WRITERS

Some of the newspaper correspondents at Jeffries' training camp are just worried sick by the fact that Jeff boxed only three rounds with Sam Berger on the first day of boxing practice and that the door of the gym. where the stunt took place was closed, says W. P. McLoughlin, in the New York World. Worse, still, Berger came out alive—which is taken as a sure indication that Jeff can't punch worth a hang.

Horrors!

But then I meet ginks like these scribes every hour of my checkered young life.

Wonder what sort of a mantle is rattling around where the brains should be? What do they expect? That Jeff and Berger should go the limit of 45 three-minute rounds and that Jeff should smash up his sparring partner just as if a practice stunt was to be the real cheese?

But logic or reason doesn't figure with a gink.

GIANTS LEASE WILLOW PARK

The baseball season of 1910 will open at Willow park in the Scioto bottoms Sunday afternoon, April 17th. The Giants have rented those grounds for this season, and they have been put in fine shape.

Any teams in the city wanting games, call and see Manager J. T. McDaniel, of the Giants, at 815 Court street. The Giants will play Staatzman's Braves next Sunday at 2 p. m.

Brid Got One Hit

Bridwell scored one hit out of five times up off Mattern in the defeat sustained by the Giants at the hands of Boston Thursday. The hit was for one cushion. In the field Bridy accepted six of his seven chances.

Fred Hunter pecled off two more binges with Kansas City and fielded without a slip-up. His team, however, was beaten.

Jack Bushelman did wonderful work against Columbus yesterday, but he was not put in until after the Senators had scored seven runs. In seven and two-third innings he allowed only three hits, but was wild, giving three bases on balls and uncorking a wild pitch. The Colonels were beaten 9 to 1.

Buy Shoes at Winter's.

UDINE.

Whether from Colds, Heat, Stomach or Nervous Troubles, Capudine will relieve you. It's liquid—pleasant to take—acts immediately. Try it 10c., 25c., and 50c. at drug stores.

Buy Shoes at Winter's.

Shoe cutter's dance at Kendall's hall Saturday night, April 16. Music by Nedemyer's orchestra, Columbus. 11-6

Buy Shoes at Winter's.

Victory Means A Big Fortune To Jeffries

Quicker He Wins the Better It Will Be For His Financial Prospects.

(BY JOLTUM BIGMYTT.)

It will probably be good news to some folk to hear that the last expression uttered by James Jeffries prior to his leaving New York last winter was that he would fight Johnson from the drop of the hat and that the picture privilege would not cut any ice in the matter when he had Johnson in the ring.

"The pictures will be worth something," said Jeffries. "but the amount will be nothing compared with what I can make individually if I can beat Johnson, and the quicker I do it the more profit for me. Supposing I knock Johnson out in a few rounds, say three rounds. The notoriety I would receive for the achievement would bring me a hundred thousand dollars in a few weeks. I could give an exhibition in Madison Square Garden four days after the fight and I'll wager that there would be $30,000 in the house.

"I anticipate a victory over Johnson would mean at the least $250,000 to me in a year, and that, I am sure, is of more importance to me than the pictures, of which I am to receive about one-third. Much of this I should have to split up with others.

"No, sir; you can bet that I am going to trim Mr. Johnson as soon as I can get to him on the Fourth of July, and anybody who does not think so had better think the matter out the same as I have and compare faking for ten or twelve rounds, with a good chance of being beaten when the fight did begin in reality, or my jumping in at the drop of the hat and winning quick or getting licked quick. I want to win, and the quicker I do it the more honor and money for Mr. Jeffries."

That sounds very much like a strong argument against the prevailing idea that the fight is to be faked in its early stages for the purpose of getting a long set of pictures that will occupy much time to unroll and thereby make them more valuable than if the fight was of short duration. The value of fight pictures depends considerably upon the time they take to reproduce, and if the Jeffries contest were to be decided in the first or second round there would have to be a lot of figuring to make the exhibition string out to twenty minutes which is the usual time for one act in a vaudeville theatre. If the contest should last six or seven rounds, then the pictures would be a great paying venture, especially if the contest is hot and fast, as Jeffries suggests it will be, so far as he is concerned.

Johnson has not yet expressed himself as to his early methods, but it can be presumed that he will be a shifty young fellow for the first part of the mill, knowing that if Jeffries ever lands on him he will not be given much time to recover. Johnson is a good ring general, and it is more than probable he will use the same tactics that Corbett did when he fought Sullivan nearly twenty years ago in New Orleans.

But Jeffries will be in much better condition than was Sullivan upon that occasion. Those who have seen Jeffries lately declare that he is in as good shape as he ever was in his career. Of course this means from exterior observation. It is the inner works that is necessaray in a contest of this importance. Many a time a watch is well cased, but it only tells the correct time once in a while. Outward appearance is not what is needed by Jeffries. He wants to show that he can stick a long route, and this result is only obtainable through hard and consistent work.

If Jeffries shows in his training that his endurance is perfect he will step into the ring a very decided choice in the betting.

Buy Shoes at Winter's.

Money saved in buying at Lehman's.

DEMOCRATIC COUNTY CONVENTION.

Pursuant to resolution the Democratic County Central Committee met in the city of Portsmouth April 9, 1910.

A county convention is hereby called to meet and assemble at Richardson's Hall in city of Portsmouth, Ohio,

Saturday, June 4, 1910,

at 10 o'clock a. m. to select delegates to the State Judicial and Senatorial Conventions. The basis of representation is fixed at one delegate for each fifty (50) votes or fraction over twenty-five (25) for Governor Harmon at the last election and the townships, precincts and wards are entitled to representation in such conventions as follows:

Bloom and So. Webster	2
Brush Creek	2
Clay "A"	2
Clay B	2
Green	2
Harrison	2
Jefferson	1
Madison	2
Morgan	1
New Boston	2
Upper Nile	2
Lower Nile	2
Otway	1
Porter— Wheelersburg	1
Porter— Sciotoville	3
Harden Corporation	1
Harden Township	1
Rush "A"	1
Rush "B"	1
Union	3
Valley	2
Vernon	2
Washington	3
First Ward A	5
First Ward B	3
First Ward C	3
First Ward D	4
Second Ward A	3
Second Ward B	2
Second Ward C	2
Second Ward D	1
Second Ward E	2
Second Ward F	2
Third Ward A	3
Third Ward B	4
Third Ward C	1
Third Ward D	2
Fourth Ward A	2
Fourth Ward B	3
Fourth Ward C	2
Fourth Ward D	2
Fourth Ward E	1
Fourth Ward F	2
Fourth Ward G	2

CONRAD ROTH, Sec'y.
JAMES P. BRENNAN, Chairman.

DENTIST,

F. C. GOODWIN,

605 Chillicothe Street.

SEE OUR SOAP WINDOW.

FACTORY DRUG CO.

CHESTER A. FRITZ, Propr.

Both Phones. Gay and Gallia

Get your Water Wells drilled by

C. F. OTTNEY

Contractor and Driller.
Water, Oil and Gas Wells. Test Wells for Mineral and Clay. Well Supplies. Complete Water plants installed. 22 years experience.
Sciotoville, Ohio.

Buy Shoes at Winter's.

ALL THE NEWS FROM SCIOTO CO. TOWNS

PLEASANT HILL.

The school children observed Arbor Day. A number of pretty pieces were read, and quite a number of trees were planted and also rose bushes and shrubs. The children had a good time all being interested in planting something. Their teacher seemed to enjoy the work as much as the children.

John McManaway, of Chicago, is visiting his brother Thomas.

Miss Bessie and Bertha Little attended Sunday school here Sunday.

Miss Mary Ann Brannan was home for a rest over Sunday.

Miss Mabel Brown attended Sunday school here Sunday.

Mr. Hockaden of Otway, has been superintending some work done on his farm on McCullough Creek.

Mr. Blythe and David Knittel spent Saturday and Sunday in Portsmouth with friends.

Emory Williams was looking over his farm here last week, which he has rented to L. Lute.

They expect to reorganize Sabbath school here on Sunday. New officers is to be elected.

Miss Anna Knittel was the guest of Misses Helen and Mary McManaway Sunday.

A new evangelist by the name of Miller led the meeting Sunay night at Pleasant Hill church.

WEEPING WILLOW.

Joseph Seidel of Portsmouth visited J. Henson Sunday.

Well it looks like there will be abundance of fruit as it is light upon now and there is none of it killed yet.

Scott Brown has got one bunch of Pile chicks hatched out and his incubator set again.

Frank McClintick was out to California Saturday and got him a load of fertilizer for to use in his tobacco and potatoes.

Lydia Desseilem has returned home from Marion.

Joseph Knairns and wife of the Furs was calling on relatives on Rock Run Sunday.

Ettie McClintick was out to Harrisonville Wednesday getting her teeth pulled. She says she won't suffer with them any longer that she can get them pulled out.

Orie Barnett is better. Her mother, who was at her home almost a week, taking care of her, has returned.

HAYPORT.

Kelley Stewart and family moved in their new home recently purchased from John Myers,. Mr. Myers moved to Wheelersburg in the Baker property.

Mr. and Mrs. H. H. Barney spent Sunday with relatives at Lucy.

Miss Julia Burke spent Sunday at her country home at Burke's Point.

Mrs. David Oakes and two interesting little children Ruth and Frances visited John Oakes Sr., and family last week.

Miss Mary Born of Portsmouth, is visiting her uncle and aunt, Mr. and Mrs. Frank Born.

Mrs. Lee Sargeant was called to Sciotoville to the bedside of her cousin, Mr. Cunningham, who is suffering with inflammatory rheumatism.

Mrs. Laura Burns, who has been visiting in Portsmouth and South Portsmouth with relatives returned home Thursday.

Will Burke of Portsmouth, was mingling among friends here on Sunday.

Mrs. M. A. Preston and Mrs. Anna Lehman entertained a crowd of boys from Portsmouth Sunday. Those in the crowd were Henry Wall, Louis Horchow, Stanley Hopkins, John Fisher and James Williams. They made the trip on bicycles.

Miss Kate Barrette entertained at her hospitable home Wednesday, Mrs. Rebecca Mayhew and daughter Miss Mary, Mrs. W. C. Burns and Miss Amanda Baker.

W. S. Burns of Siloam, Ky., spent Saturday and Sunday the guest of his nephew W. C. Burns and family.

Mrs. H. H. Barney and Mrs. W. C. Burns were in Portsmouth on Thursday doing their spring shopping.

Little Darline Burke of Wheelersburg, spent Saturday and Sunday the guest of Georgia Burns.

The box social given by the Wheelersburg high school graduates at the school house was well patronized by the young folks from Hayport, and all report a very enjoyable time.

YOUNG.

John Johnson from Portsmouth, has taken employment at Mrs. B. F. Armstrong's.

Our school election was held Monday. T. E. Thompson was elected director.

Cain Armstrong, who has been spending the winter with his parents, returned with his teams to Winchester, where he is employed with the Winchester Lumber Company.

Frank McIntire has gone to Winchester, where he has taken a job with Cain Armstrong.

Miss Nora White, Beatrice Carpenter and Norma Pieper were visiting at J. C. White's Sunday.

Mrs. Will Marr spent Sunday with Mrs. William Powell.

Homer Stephenson visited Peebles Monday on business.

Homer Thatcher has been quite sick for a few days.

Mr. H. Sutterfield is employed at Otway with the Pieper Tobacco and Equity Company.

E. D. Leedom & Company sold Wm. Harrison White $100 worth of steel roofing for his barns.

Mrs. John Hoffer was in Portsmouth Monday on business.

We desire to state that the Union Sunday school meets at 2 p. m. every Sunday.

GLADES.

Frank Bennett and wife of Fairview, visited at J. L. Toland's Sunday.

Miss Clara Herrman pleasantly entertained the following guests, Sunday, Misses Ella and Cressa Jenkins, Ella Lesser, Ella and Anna Pfleger, Jennie Fulton and Angie Toland.

Joe Keller and Clifford Dillinger went to Portsmouth Sunday to seek employment.

Alex. McConnas, who is a brother to Mrs. J. W. Swaim and hailing from West Virginia, suddenly and unexpectedly dropped in at their place last week to make a short visit and from here he left on Monday, for New Mexico. W. J. Swaim, who had also been visiting his relatives and hailing from the same place, returned home on Monday.

Mrs. J. R. Jenkins and son, Lowell, were visiting at Sampson Shear's Sunday.

Mrs. Warren Dever and sister, Miss Rosa Kronk were guests at J. L. Toland's Sunday.

Dan Vangorder, teacher at Glades, is to resign his school on Thursday and the day following will begin enumerating the inhabitants of Harrison township. H. C. Rickey, who enumerates Madison, will also have to resign his school Thursday.

JENKINSVILLE.

Clara Herman entertained at her home Sunday Misses Ella and Anna Pfleger, Ella and Cressie Jenkins, Ella Fessu, Angil Toland and Jennie Fulton.

Miss Florence Flack visited Misses Tula and Opal Swaim Sunday.

Mrs. Ben Riegel and niece Miss Maud of Portsmouth, are visiting relatives on Sand Ridge.

Mr. and Mrs. Warren Dever and family and Miss Rosa Cronk visited at the home of J. F. Toland Sunday.

P. E. Gilliland of near Mabee, recently bought a fine roadster from M. C. Riegel of Sand Ridge.

Miss Anna Shear, who has been working for Mrs. Dan Ruth, returned home Saturday.

Mrs. Sarah Karn passed away at her home near this place Sunday morning at the ripe old age of 84 years. Funeral services were conducted by Rev. Poole at Pleasant Hill at 2:00 o'clock p. m. Monday. The remains were interred in the Pleasant Hill cemetery.

Cochran Brothers of near Mabee, were transacting business on Riegel's Ridge Monday.

Mr. and Mrs. Peter Vinger and family of Sugar Run, visited the latter's parents, Mr. and Mrs. Geo. Manlt of near Harrisonville Saturday.

Mrs. Robert Wooten and Miss Daisy Flack visited Mrs. Sampson Shear of Scioto county Sunday.

E. N. Fansing and family visited his father, N. O. Fansing of Spike Run Sunday.

Miss Ella Pfleger is doing home work for grandma Mahat who is seriously ill.

Miss Anna Shear is on the sick list.

Milla Smith was calling on relatives of this locality Thursday.

Grandma Karn died Sunday morning at the age of 85 years, and her many friends were sad to learn of her death. Funeral services were conducted at Pleasant Hill church Monday afternoon by Rev. Mr. Pool of Stockdale the remains being laid to rest in the cemetery nearby. Undertaker Al Wood had charge of the remains.

Mr. and Mrs. William Bowman of Yakill, were visiting their son F. M. Bowman Saturday.

Mrs. Ben Riegel and niece Miss Maud Riegel of Portsmouth are guests at the home of Mrs. Isaac Riegel this week.

Miss Almeda Karn ,who is teaching school at Harrisonville attended the funeral of her grandma Karn Monday.

MILLERS RUN.

The Epworth League at Wesley Chapel was largely attended on Sunday night.

John Snyder and Miss Carrie Wagner were guests of Miss Effie Carley Sunday.

Theodore McCain and Lando Widdig of Wintergreen Valley and John Wagner Jr., were guests of Wm. Wolf and family Sunday.

G. R. McCain was calling on friends near McKeesville Sunday.

Miss Zena McNamer was entertained Sunday by Misses May and Josie Widdig of Wintergreen Valley.

Elijah Hickman, our junk dealer, is doing a thriving business. He has delivered two loads to Portsmouth in less than a week.

David Hickman of Wintergreen Valley, is going into the fruit and berry business, and is setting out about 5 acres of an orchard and about three acres of raspberries and strawberries. We wish him much success for Dave is a hustler.

Mrs. Samuel Catlip of Portsmouth, visited her aged parents, Mr. and Mrs. Godlip Days of Goose Neck Sunday.

Fred Ruth bought 400 apple trees and is setting out an orchard on his farm.

Miss Mary Dixon of Lucasville, was the guest of her sister Mrs. David McNamer of Lick Skillet Sunday.

The boys up about Sander's Junction are getting in the habit of rocking boys from other sections as they pass along the public road. You had better be careful, boys, for you will rock the wrong one some day.

Mr. and Mrs. John Hickman of Clifford, were the guests of their parents, Mr. and Mrs. Jacob Hickman of Rocky Knob Sunday.

Quite a large crowd of boys and girls from this place went to the Wintergreen hill Sunday and when they come back they had their pockets and handkerchiefs full of wintergreens. They all reported a fine time.

MABEE.

Mayble Canter is very sick at her grandfather's.

John Meldick visited the Valley school one day last week.

Anna Shearer, who has been staying with Mrs. Albert Ruth, was taken ill and had to go home.

Harry and Roy Gilliland were at Hamilton at Sunday school on Sunday.

Mrs. Mary Lefler of Pike county, was visiting her mother over Sunday.

Noah Shoemaker, Jr., is better.

Mrs. S. B. Gillin was visiting Mrs. D. E. Ruth Sunday.

Richard Dever was transacting business in South Webster last Friday.

Fred Rawlins son of Andy Rawlins, tried to leave for Oregon, but his father, found him in Portsmouth and brought him home.

Mrs. Warren Gillin is confined to her home by illness.

Margaret Gillin returned to Jackson Monday where she is employed.

Warren Dever was here last week to visit his daughter who has been sick.

Mrs. S. A. Dever and daughter-in-law were in Waverly Sunday to spend the day with Mrs. Sarah Dixon.

Alex Johnson continues in very poor health.

Several from here attended the spelling bee at Horton's Friday.

Mr. Hamilton correspondent you say you are not trying to slur any one, just stating facts. Well it will be well for you to state some more facts. Was it legal for the men that went to Jackson after the new road grader to each use a pair of iron doubletrees that belonged to the grader? Of course it is legal for the trustees to take that grader and lock it up. That is not stealing property, it is keeping it safe. A fine set of trustees we have now, all well educated and no danger of the township money being squandered. Now, Mr. Hamilton, you say just what you please, but we will be like the man that was kicked by the mule, consider the source. We are not a school teacher, but there are a few things that we still know, and we know that you were called down for a few things you have written.

School closes at Valley next Thursday.

Oscar Gilliland was called to Jackson last week to see about taking the census of Hamilton.

Clifford Erwin is working for John Meldick.

Mrs. George Nance was calling on her mother last week.

Tom Gilliland and family of near Jackson, were here Sunday to see his brother Everett, who has been sick with pneumonia.

The many friends of J. B. Parks of Iowa, will be sorry to hear that he died the 25th of April.

MYRTLE.

Joe Keller and Cliff Dillinger went to Portsmouth Sunday with the intention of getting a job of work at the N. & W. car shops.

Dan Vangorder is running an incubator for Mrs. John H. Dever.

Eddie Cochran is thinking about buying a tract of timber of Lewis Springs as quick as he can locate a saw mill.

Gilbert Keller had quite a wreck Sunday, while out driving and had to borrow a buggy to finish his journey.

Misses Ella and Anna Pfleger and Florence Flack spent a few hours fishing along the waters of Brushy Fork Saturday.

George Sudbrook was a welcome caller at Stockdale Saturday.

Henry Pfleger was calling on his uncle N. O. Lansing last week.

Dellmer Kronk staying with Isaac Lyons while Len Martin has a few days' vacation.

John Pfleger was calling on Andy Russ Sunday.

RUSHTOWN.

Mrs. Newton Taylor died April 5, after a short illness of pneumonia. She was 40 years old and is survived by husband, four children, and five brothers viz, Clinton, Orville, Frank, Crate and Charles Shively. Burial was at Rushtown cemetery April 6.

There will be a Sunday school convention at Bethany Baptist church, Rushtown, Sunday, April 17th at 1:30 p. m.

Protracted meeting is in progress now at Rushtown. We are certainly having some fine preaching by Evangelist Smith of Dayton. We hope much good will be done.

Bud Harvard will soon have his house completed and will move into it before a great while.

Born to Mr. and Mrs. Charles Shively April 9, a girl.

Mr. and Mrs. Warren Landerbach and Mr. and Mrs. John Schellenger of Duck Run, attended church at Rushtown Tuesday night.

Rev. A. K. Murphy filled his regular appointment at West Union Saturday and Sunday.

W. H. Worman of Duck Run, moved to Chillicothe last week.

Mrs. Della Mills went to Kenova Friday to meet her little daughters, Mary and Laura, who had been visiting at the home of their grandparents for almost three months.

HAMILTON.

Mrs. Ed Riegel and daughter, Maud, of Portsmouth, are spending this week with M. C. Riegel and family.

W. F. Jacobs is still in Columbus. It is rumored he may remain in the Capital City for some time.

Ed Cochran, our assessor, began his work Monday. This is his third year and we hope his work will be satisfactory with the people.

Mrs. Sarah Karn of this township died Sunday morning after a long illness. The funeral services were conducted at Pleasant Hill, Monday afternoon by Rev. Mr. Poole and interment was made in cemetery near by. The remains were in charge of Undertaker Al Wood of Jackson. Mrs. Karn attained the age of 85 years and was a highly respected and her death is mourned by her many relatives and friends.

James Nance of near Harrisonville, visited relatives here the first of the week.

Mrs. Warren Gilliland is among the sick. Her friends hope she will soon recover.

Rob Reed left Monday for Portsmouth, where he expects to find work.

Miss Margaret Gilliland of Jackson, was called home to aid in the care of her sick brother, Everett, who is improving slowly.

F. M. Bowman and family visited relatives on Sand Ridge Sunday.

J. W. Canter, the efficient superintendent of the Hamilton Sunday school is spending a few days with his brother, Henry of Orient.

As the primary is not far distant, some of the political leaders are beginning to stir around and judging from reports there will be another hard fight for central committeeman in the republican party. Thus far we know of no contest in the Democratic party. W. E. McCoy, formerly of this place, but now of Jackson, is a candidate for commissioner on the Republican ticket. Here is wishing him success as we need a commissioner from this part of the county.

John Meldick, who is farming quite extensively this year bought a horse from Will Hughes Saturday.

Bevy Gilliland of Jackson Rural Route No. 1 is working for F. M. Dever this week.

Peter Gilliland, the Stringtown merchant, bought a fine young horse from M. C. Riegel Tuesday. The price was $150.

J. H. Lloyd, Fred Russ, P. H. Meldick, Ed. Gahm, Joe Davis and Jerry Crabtree, represented this community in Jackson Saturday.

Carl and Frank Hermann were through here Monday putting up fertilizer ads for their father, Charles Hermann of Scioto.

HOLCOMB CITY.

Mr. and Mrs. Alton Liston and son Harold was calling on Mr. and Mrs. Arthur Evans Sunday afternoon.

Miss Valena Hibbs is attending business college at Portsmouth.

Miss Maude Bending spent Saturday and Sunday with Mrs. Gillet of Otway.

Misses Mayme Pieper and Nora White were calling on the latter's parents, Sunday afternoon.

Mrs. Eva Maddox had the misfortune of running a nail in her foot last week.

Mrs. Mary Moore went to see her brother of Hockelshin, who is seriously ill.

Mr. and Mrs. George Spence and children were visiting her parents of Rocky Fork.

James Snook was a business visitor on Hoffer Hill last week.

R. F. Armstrong who has been seriously ill is reported better.

Mrs. Mullen and granddaughter visited Athens last week.

Howard Southworth of Barden, was a business visitor in this vicinity Tuesday.

James Taylor of below Otway was calling on Mr. and Mrs. Pete Bending Sunday.

Charley Marrs is visiting William Marrs and wife.

McCullough met with the Youngs team on their diamond and laid it over them 9 to 5. The teams will play it over Sunday.

Miss Mary Moore and son were visiting her brother Charley Moore of Peebles Saturday and Sunday.

Orvel Moore, who has been away from home for some time, has returned to his home.

FRANKLIN FURNACE.

The pie social given by the school at Junior Furnace Saturday night was well attended, $8.70 being the amount taken in. They now have $8.00 on the new dictionary to be bought for the school.

Mr. and Mrs. Jacob Seylor and daughter, Mary entertained at dinner Sunday Andrew Fisher, Mr. and Mrs. Geo. Cook and children and Miss Ethel Burke.

Mrs. Jane Hughes had as guests Monday, Mrs. Wm. Hock, Mrs. Frank Hock, Mrs. James Rhendy and Mrs. Anna Patrick of Wellston.

Mrs. James Rhendy has as visitors her daughters, Mrs. Ida Neighbors and son Harry and Mrs. Anna Patrick and baby of Wellston.

Burle Burke is in receipt of a letter from his cousin, Ed Cline, a former Portsmouth resident, who is now located near Vanderbilt, Mich. He is in the timber business and says they are in need of some good wood cutters.

Clay Tompson, Frank and Larren Adams, Frank Ravencraft and Fred Rase attended the pie social at Junior Furnace Saturday night.

Morris Brown and Miss Ethel Burke spent Sunday evening with Mr. and Mrs. Ellis Brown of Haverhill.

Ray Ault, who is working at Wakefield, spent Sunday with home folks and was seen winding his way toward Junior Furnace again Sunday evening.

Charles Chatfield went to Sciotoville Tuesday.

Earl and Sharp Ruby came up to their brothers' from Harrisonville Saturday to attend the pie social at Junior Furnace.

Mrs. Milton Graff and Miss Vena Green returned home Thursday after spending a week in Kentucky.

Miss Rosa Brumfield has as guests Saturday and Sunday Miss Dora and Margaret Lavender of Powellsville.

Miss Minnie Groeger, who has been employed at Franklin Furnace, went to her home in Ironton Thursday on account of sickness, but was reported better on Sunday.

Miss Alice Burke spent Sunday with Miss Jessie Noell of Ohio Furnace.

Morris Brown, James Collins, James Mackentire, Ray Ault and Hazel Kellogg spent Saturday evening with Misses Ethel, Alice, Winnie and Stanley Burke.

Walter Roby, William Hall and Enis McCall are doing the stone work on the Junior bridge.

Mr. and Mrs. Wm. Gholson had as guests Sunday Mr. and Mrs. Lando Hammonds and family, Mr. and Mrs. John Hammond and family of Ashland, Ky.

LONG RUN.

Mr. Sharp and Earl Ruby went to Franklin Furnace to a pie social Saturday night.

Frank Blum is going to work at the car shops.

William Sommers of New Boston, has moved on the Blum farm where he will work this summer.

Warner Brothers have taken the job to saw some wood with their gasoline engine for George Wigel.

Joe Shafer of New Boston, has moved to the Breech farm where he will engage in raising tobacco.

Rev. I. Brandau of Portsmouth, preached at the United Brethren church Sunday night.

William Ackerman has rented the Wells' farm.

Hugh Beuner of Trade Valley, sold some fine chickens to Chris Knapp of Fox Swamp.

Mrs. Henry Hunter, who has been very low with lung trouble, is no better.

George Moritz, our assessor, started out Monday.

LILLY.

Rev. Delotter filled his appointment at Union church Saturday and Sunday. Large crowds were present at both services.

Mrs. Albert Hoover and children of Columbus, are visiting her parents, Mr. and Mrs. Perry Jones.

Mrs. Charles Webb of Portsmouth, has returned home after a visit with friends of this place, and was accompanied by her sister, Miss Winnie Jones.

Anna Ashley, who has been working for Mrs. Joe Coulgrove, of Gephart's Station, is spending a few days with home folks.

J. W. McFann bought a young horse last week from G. W. Brown of the West Side.

Wesley Liesburg, who has been reported ill for some time, is able to be out and attended church at Union Sunday night. All of his friends are glad to see him out and welcome him once more in their midst.

Miss Josie Jones left Monday for Portsmouth, where she will work for Dr. and Mrs. Wash Williams.

Rev. Mr. Delotter and family and Mrs. Alvira Flemming, Mrs. Charles Lewis and Mrs. Jacob Nickel spent Sunday with Mr. and Mrs. Eli Hartley.

Our Sunday school is progressing nicely with John Jenkins as Superintendent.

Susie Lewis spent Sunday with Barbara Daum.

Mrs. Sarah Liesburg gave a party at her home Wednesday night in honor of her son Wesley's 21st birthday. Quite an enjoyable time was had by every one.

Charles Morgan of Sciotoville, has moved into the house that was occupied by Oscar Jenkins, who recently went to Marion to live.

Willie Liesburg, who is working in Portsmouth visited home folks Sunday.

Mrs. J. W. Jones was shopping in Portsmouth Monday.

Miss Carrie Hurst, who has been ill has recovered.

Miss Maggie Marsh of Scioto Furnace, spent Saturday and Sunday with her sister, Mrs. Kendall Jenkins.

John Jenkins went to Portsmouth Monday night where he attended a meeting of the K. of P. lodge.

Mr. and Mrs. F. M. Colegrove are the pround parents of a big baby boy.

Mrs. Martin Greashel spent Thursday with her daughter, Mrs. Millard Allard of Martinsburg.

Susie Lewis and George Bussey of Scioto Furnace, were Sunday guests of Miss Barbara Daum.

Mr. and Mrs. Dahner and family of Portsmouth spent a few days with her parents, Mr. and Mrs. John Miller.

Harry Ahe, Sunday evening, while running down the railroad. He stubbed his toe on a cross-tie threw himself and bruised his arm very badly.

Mr. and Mrs. Martin Greashel and Miss Eva Nickel of Portsmouth, spent Sunday at the Nickel home.

Arch Bussey, of Happy Hollow, while working with a bridge gang caught his hand between two timbers and smashed it very badly.

Mrs. George Baer who has been suffering with rheumatism is improving slowly.

Charlie Lewis bought a cow from John Nehmer.

Olen Turner, the Happy Hollow groceryman, will give an ice cream supper Saturday night, April 23. Everybody welcome.

Miss Maggie Marsh of Scioto Furnace, spent Sunday with her sister, Mrs. Kendall Jenkins.

Dave Ahe, of Gephart, is helping Henry Ashley blacksmith. Dave says he thinks blacksmithing is all O. K.

Frank Daum and his best girl of Portsmouth spent Sunday with his aunt and uncle Mr. and Mrs. Eli Hartley.

SHYVILLE.

Mr. and Mrs. Martin Wright of Columbus are visiting friends here.

Mr. and Mrs. Frank Zimmerman were business visitors at Waverly Monday.

Miss Nelle Brigner of Piketon spent Sunday at her home here.

Geo. B. Nye and Edward Donovan of Waverly, were visitors here Sunday.

Mrs. Lydc Sanders and son Clay of Wakefield, were visitors here Saturday evening.

Samuel Current of Waverly, spent a few days last week at his farm here.

Robert Ward and son William, were visitors at Wakefield Saturday.

Charles Barnes of Sargents, was here Wednesday.

Judge Middleton and family of Waverly visited friends here over Sunday.

The many friends of Miss Pearl Shy surprised her with a post card shower Monday this being her birthday. She received 145 cards.

MT. JOY.

M. J. Williams is enlarging his store building. Philip Kratzer is doing the work.

Mrs. Wm. E. Dodds left for her home at Centerville, Iowa, after spending several days with relatives here.

Y. L. Dodds of Portsmouth, is here making some repairs on his farm.

James Johnson returned from the northern part of the state, with a fine team, he bought for L. Taylor.

J. M. Roney sold his driving mare, and the boys are now walking to school.

Roy Roney was calling on friends at Waits, Sunday.

Quite a number from here attended the demonstration in spraying, given by two students of the Ohio State University at Sedan Friday.

Sunday school reorganized at the United Presbyterian church last Sunday afternoon. All the officers of last year were chosen, but two. R. B. McChesney, assistant superintendent and Tracy Roney, treasurer. Rev. McCampbell of Peebles will be with us again next Sunday.

Cass Weaver is moving his saw mill to Barden, after being on the Newkirk farm for nearly two years.

A force of Barden painters began painting L. Taylor's new barn here this week.

Jacob Forsythe was here surveying on the W. J. Shannon farm this week. He is preparing a deed for Mr. Reynolds of West Virginia, who recently purchased the place.

Mrs. David Carter is at the point of death with tuberculosis.

PINKERMAN.

Rev. James Burton of Perry county, visited his brother, Riley Burton.

Norinon Mault bought a yearling colt from Joseph Mohat.

Sam and Ernest Kinker were calling on their uncle, Sam Crull of Harrisonville Sunday.

W. E. Burton was a Portsmouth visitor Thursday.

Henry Beecher of South Webster was visiting relatives here last week.

Mr. and Mrs. Adam Bauer had as guests Sunday, Mrs. Fred Keller and son Walter and Mr. and Mrs. Henry Havener of South Webster.

Mr. and Mrs. Henry Black of Black Fork were visiting friends and relatives here last week.

Edward Brady of Portsmouth, bought a fine six year driving horse from Carl Bauer Monday.

There was to be preaching at the Baptist church Saturday evening by Rev. Willis of Lucasville but owing to the illness of his wife, he failed to come.

Herbert Hanes attended meeting at South Webster Sunday evening.

George Coriell a well known basket maker, thought for a while Friday evening that the night riders or the confederates or union armies were making an attack on his home. Just as he was about to retire for the night he heard the report of four revolvers and a couple of shot guns near his house and in a moment a volley of shot and bullets poured through the roof of his home. Mr. Coriell says that he knows full well who the guilty persons are and that he will have them punished to the full extent of the law.

The best for least money at Lehman's.

NOTES FROM MEADOWBROOK FARM

By William Pitt

Feed out the cane and Kafir.

A well drained garden is an early one.

Carelessness in handling pigs is a bad habit to acquire.

Even on cold days hogs should have plenty of good fresh air.

Keep the sheep pens clean. Dirt and foul odors effect sheep quickly.

Health is natural, disease is unnatural; health is contagious as well as disease.

A good three-year well-bred colt is worth from $150 to $200. Does he pay his keep?

It is a mistake to suppose that a good cow of inferior breeding is qualified to drop a good calf.

To make hogs profitable we must provide plenty of range that we may keep their yards clean and sanitary.

Where fowls have been kept in good condition during summer and fall, the problem of winter eggs is generally solved.

The trap nest and the numbered leg band enable a breeder to keep an accurate account of the performances of his fowls.

Hogs lose the use of their hind quarters from need of laxative food. A little cotton seed meal fed occasionally will remedy this.

There are over 7,000 beekeepers in this country, and product of their hives last year was enough to fill a train of cars over 400 miles long.

Cow-peas make excellent hay which, if properly handled, is equal to alfalfa in nutritive value, although as a rule stock do not eat cow-pea hay as readily as alfalfa.

Throw an extra lot of hay into the poultry yards. The chickens will scratch out every clover seed. There is no better way to make them work for their food.

A practical farmer tells the condition of any soil by treading upon it, as unerringly as a cattle breeder tells the feeding quality of an animal by feeling its skin.

Piano boxes make good colony houses. A yard of netting should be attached where fowls can have a grassy run. They should be given a pile of sand to scratch in.

It is foolish economy to keep using harness which is worn out. Many fatal accidents, both to the horses and drivers, have occurred because something gave way at the wrong time.

It is just as well to have a well-bred chicken as a well-bred horse or cow. Any amount of food will not make a mongrel as profitable as a pure-bred under the same conditions.

Good stock demands good care and if they do not receive it, they are sure to degenerate. The man who is inclined to abuse his stock should stick to the scrub or raise grain exclusively.

On an Illinois farm where corn and oats have been grown alternately for 31 years the physical condition of the ground is very bad. It washes easily and runs together as the other soil near it does not.

"Wheat and oat crops," says Prof. Andrew Moss, "are the ones which bring in the money, and there is no reason why the farmer should not get from 20 to 30 bushels an acre with the proper selection of seed alone."

It is hard to tell how much freezing bees can stand, but the better protected they are the less honey they consume. For it is a well-known fact among beekeepers that the bees use a great deal of honey as fuel in order to keep comfortable in winter.

There is good education for the farm boy in learning how to properly run and care for the farm tools and machinery, even if he does not live on a farm afterwards. It is a discipline for mind and muscle that will be valuable in nearly all other vocations.

It is an interesting and very encouraging thing to note that while the newer western states are steadily reducing the average yields by poor farming, the older states, seeing the error of their ways, are steadily increasing their average yields by better methods of farming.

Of Interest to Farmers

We make farm property insurance a specialty and have the agency for "the old and tried" Ohio Farmers, the strongest and best farm property company writing insurance in this state, a company noted for its prompt and fair settlements. Before renewing your old policy or taking out new or additional insurance, we would be pleased to have you call at the office, which is open day and night, or by phone. Home phone 684, Bell 305 W.

Office over Central National Bank, entrance No. 15 Gallia.

INMAN & GRAHAM

Every Well Dressed Man in This City *and* Hereabouts

WHO KNOWS WHAT GOOD CLOTHES ARE AND WANTS TO WEAR THE BEST, WILL BE GLAD TO KNOW ABOUT OUR NEW STOCK OF FINE CLOTHING, SUITS AND OVERCOATS, HATS, SHIRTS, NECKWEAR, UNDERWEAR, HOSIERY, GLOVES, SHOES. WE'RE PREPARED TO SUPPLY YOU WITH ALL THE GOOD THINGS TO WEAR YOU'RE GOING TO NEED FOR SPRING. THE FACT THAT WE MAKE A SPECIAL FEATURE OF MEN'S AND BOYS' APPAREL AND HANDLING ONLY REPUTABLE MANUFACTURERS' PRODUCTS IS EVIDENCE TO ALL OF YOU THAT OUR STORE IS HEADQUARTERS FOR THE RIGHT KIND WITHOUT HAVING TO ASK QUESTIONS. THE IDEA WITH US IS NOT MERELY SELLING CLOTHES AT A PROFIT; ANYBODY CAN DO THAT; WE WANT TO DO MORE THAN THAT; TO SERVE, NOT SIMPLY TO SELL; TO SUPPLY THE BEST GOODS AT PRICES THAT ARE FAIR TO BOTH OF US; TO GIVE A MAN OR BOY JUST WHAT HE WANTS; TO HELP HIM WANT WHAT HE OUGHT TO HAVE. WE'LL MAKE YOU A REGULAR CUSTOMER AT OUR STORE IF YOU'RE NOT ALREADY; WE GUARANTEE YOU SATISFACTION OR YOUR MONEY BACK.

Everything Ready-to-Wear For Men *and* Boys

Burt & Hall CHILLICOTHE STREET, CORNER OF THIRD.

THE HOME OF H., S. & M CLOTHES AND KNOX HATS.

Had A Great Debate On Co. Local Option At Christian Church

Local option as applied to border counties is not a failure was the decision of the house by a vote of ten to one after hearing the arguments pro and con on the question at the First Christian church Thursday evening.

The affirmative speakers were Walter Bagby and G. W. Adkins and the negative speakers were Oliver Puckett and W. J. Henry. Both sides handled the subject very effectively and neither side allowed any grass to grow under their feet when it came to producing evidence in behalf of their respective sides of the question. To hear the bursts of oratory made one believe that he was in the midst of the battle between the insurgents and the regulars in the national house of congress.

Walter Bagby was the first speaker on the affirmative. To have seen him from a distance one would have come to the conclusion that he was Eugene V. Debs making one of his great socialist speeches, but at closer range you could plainly discern that it was Bagby hammering the life out of local option.

Bagby began by making the statement that he was an ardent temperance man, but that he was impatient at local option for it was not real temperance. He said that the supporters of local option were not sincere for if they were they would not be lined up with the old parties but would join the true temperance party and advocate national prohibition.

"Judge Blair has his figures on local option," and Paul Esselborn has his, and, you bet, they both know how to juggle them," said Mr. Bagby.

He said that local option increased the number of criminals by making drunkards out of little boys. In support of this statement, he said that by the present mail order method of getting the booze, small boys could and do send and get it, and that it was a common thing to see them carry a pint or quart bottle of whiskey in their pockets. He was of the opinion that nothing short of a resolution will drive away the custom of drink. "It is a part of our social fabric," said he, "and we must get at the root of it."

Oliver Puckett was the first speaker for the negative. His line of argument was on the moral side of the question. The great male attendance at Sunday school and the great bible classes he attributed to moral influence brought on by local option. The great activity in building, especially church building he attributed to the same cause. He said that crime had diminished so much that we have no use for Judge Blair the greater part of the time and send him out over the country to work for the cause.

G. W. Adkins was the next to appear for the affirmative. His main talk was in the form of rebuttal to the argument produced by Puckett. He denied that local option was the factor in bringing men into the church and Sunday school and the building of new churches. He attributed the cause to the unrelenting effort put forth by the church to secure new members. He said that just as many men could have been brought into the Sunday school when the city was wet if the effort had been put forth.

W. J. Henry concluded the argument for the negative. He said that local option was not intended to produce the same results as state prohibition. Its chief aim was to decrease the sale of liquor and abate crime. He said local option was only the half way mark to prohibition and people must not look it as meaning prohibition. He strongly denounced Judge Blair's error and produced figures given him on the situation in Ironton, by Chief of Police Berridge of that city. The chief's statement was to the effect that not one-tenth as much liquor was consumed in Ironton today as there was before the saloons were voted out. The police records showed that only 181 arrests for drunkenness had been made in Ironton during the year that the saloons were open, while during the year was outlawed in Ironton, the penitentiary coming from Ashland, Catlettsburg and Huntington. He also gave other figures to give weight to his argument.

The remainder of the program was made up of musical selections and reading. Joan Ault gave a German selection which pleased the audience greatly. A vocal solo by Walter Adams and a piano solo by C. M. Howland were exceedingly rendered.

Prof. Mastrangelo rendered two beautiful violin solos and Messrs. Earl Reinhart, Nate Crae-

Portsmouth Stock May Block Deal

Huntington, W. Va., April 15.—The feeling of several hundred dollars' worth of stock and bonds formerly owned by stockholders of the Mutual Telephone company, now merged in the Southern Bell Telephone company, and which stock was not reckoned in the deal which transferred the stock and physical assets of the Mutual company to the possession of the Bell, has given an opportunity for an effort by local parties to annul the recent deal, or to secure their own price for the stock now held in their possession.

Quite an interesting story is connected with the lost stock which was carried from New York to San Francisco. It opened in Portsmouth, O., where the owner of the greater part of it was found.

Various stories have been afloat concerning the case, some stating that those in possession of the missing stock would make an effort to frustrate the dissolution of the Mutual company, and if unsuccessful would endeavor to form a new independent telephone company in this city. Others have said that the chief purpose was to sell the stock and bonds to the Bell company at a greatly inflated price.

It was stated that the representatives of the Southern Bell company have offered to close holding the stock its par value, and that no greater price will be granted. The value of the stock, together with the bonds, is, if reports be true, something like $2100.

HANGING BEE SCHEDULED

A big hanging will take place at the First Christian church Sunday morning—a rather startling statement, but nevertheless true.

Don't get alarmed, though, for it's only to be a picture hanging of all the pastors that have occupied the pulpit there; also evangelists who have held revival services at that church and many of the Sabbath school superintendents. The preachers' pictures will adorn the walls in the Sunday school room and all others in the primary department.

Buy Shoes at Winter's.

New lots at Haas'.

"Time's Flight Turned Backward"

SAGE AND SULPHUR

Made Her look Twenty Years Younger

READ MRS. HERRICK'S SWORN STATEMENT

STATE OF NEW YORK, County of Monroe } ss. Rochester, N. Y.

Nancy A. Herrick, being duly sworn, deposes and says: When I was a school girl I had a head of heavy, long, dark brown hair, that was so plentiful, rich and glossy, that it was the envy of many of my young schoolmates, and attracted the attention and remarks of strangers. After I was married and as I grew older, my hair commenced to come out just a little at first, but gradually as time passed it came out more and more, and began to turn gray. I was induced by many good reports heard of Sage and Sulphur, to try a bottle. My hair was quite gray and thin on top when I commenced using Sage and Sulphur, and you may imagine my satisfaction when I found that it was fast coming back to its natural condition, becoming thicker, darker, smoother and glossier than it had been for a long time. I continued the use of Sage and Sulphur and my hair is now in a splendid condition, as heavy and as dark and smooth as when I was a girl of sixteen. From my experience I believe it is one's own fault if they lose their hair, or let it get gray or harsh. It is now four years since I commenced using Sage and Sulphur, and still use it, and my hair still keeps thick, dark, smooth and glossy.

HENRY W. HAYES NOTARY PUBLIC MONROE COUNTY

Sworn to before me this 19th day of July, 1909

Henry W. Hayes Notary Public. Nancy A. Herrick

PRESERVE YOUR YOUTH AND BEAUTY By Using WYETH'S SAGE AND SULPHUR HAIR RESTORER

It Is Pure, Safe And Reliable
It Is Not Sticky, Oily Or Greasy
It Is An Elegant, Refreshing Dressing
It Makes The Hair Soft And Glossy
It Quickly Removes Dandruff
It Restores Faded And Gray Hair To Natural Color
It Stops Hair Falling And Makes The Hair Grow

NO MATTER HOW OLD YOU ARE IT WILL MAKE YOU LOOK YOUNGER

PRICE 50c. and $1 A BOTTLE

AT ALL DRUGGISTS

If Your Druggist Does Not Keep It, Send Us The Price In Stamps, And We Will Send You A Large Bottle, Express Prepaid.

WYETH CHEMICAL COMPANY 74 Cortlandt St. NEW YORK, N. Y.

FOR SALE AND RECOMMENDED BY

FISHER & STREICH PHARMACY,

SPECIAL AGENTS PORTSMOUTH, OHIO.

29,375 Hours of Your Life

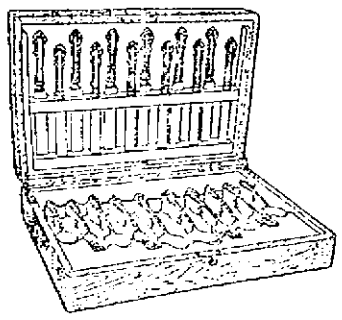

THE AVALON PATTERN

in the next twenty-five years will be spent at the table.

COMMUNITY SILVER

will do much to make those thousands of hours happy by making that table attractive. This more than triple-plated ware has the style and appearance of the best Sterling. It is artistic and yet simple, is more than triple plated, and each piece will last a lifetime.

Otto Zoellner & Bro.

415 CHILLICOTHE STREET.

Is Given A Promotion

Wendell Horn, who has been chief N. & W. day call boy for several months has been given a well earned promotion having been advanced to the position as yard clerk at the Terminals. The new position carries with it a nice increase in salary. Wendell is a former Times carrier and has a lot of friends who will be glad to learn of his advancement.

Buy Shoes at Winter's.

rice, Walter Adams and C. M. Rowland on composed a quartet that gave a beautiful selection. Lloyd Craden amused the audience for some time with his story handles.

A large crowd was in attendance and all voted that they had received a royal entertainment free of charge.

CLOSING OUT SALE

OF THE GENUINE

EBERSOLE PIANOS...

I have a fine selection of brand new high grade Ebersole Pianos of the genuine make which I will sell this week at

One-Third and One-Half the Regular Price!

Prices go down and this will be your last chance to get a genuine high grade Ebersole Piano after these are gone you may get a Piano with the same name but ——

Further information cheerfully furnished.

Don't delay, come at once. This is your last chance.

R. P. SEILER

Old Reliable Home Music Store 162 EAST NINTH ST.

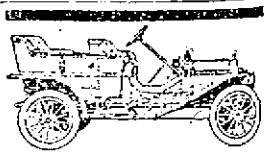

Buick Automobiles

Stand the test. Have more power, last longer, run easier, and at less expense. Be sure and examine the Buick before buying.

We have several second hand machines at very low prices. Call and see them.

R. S. PRICHARD

39-41 GALLIA.